

MICHAEL OAKES ARCHITECTS LTD.

Michael Oakes (Director) B.A. Hons Arch, Dipl. Arch, Registered Architect

REGISTERED ARCHITECTS, DESIGNERS + ILLUSTRATORS

Telephone: 01895 235089 - E-mail: michaeloakesarchitect@googlemail.com

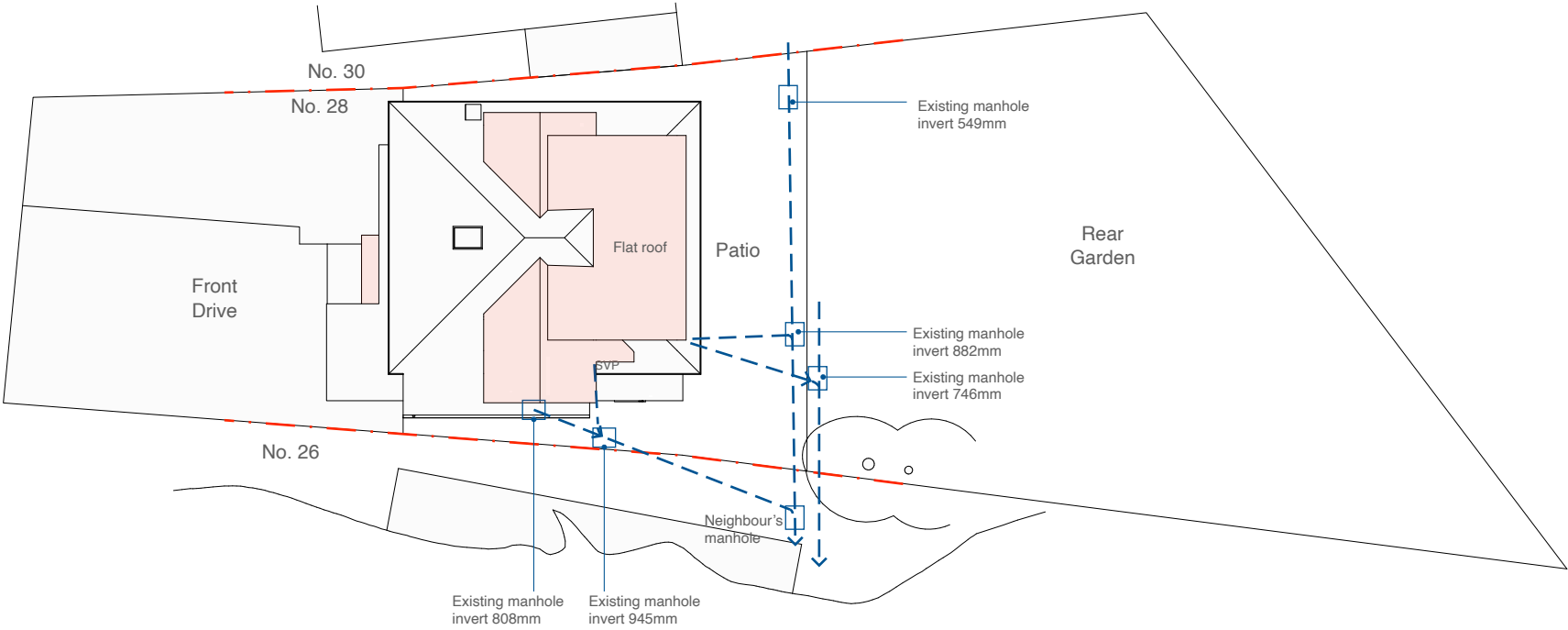

Address Client Date
28 Raisins Hill, Pinner, Ujwal + Aklayshiya November
HA5 2BS 2023

10 Parkfield Avenue, Hillingdon, Middlesex, UB10 0DF, Great Britain

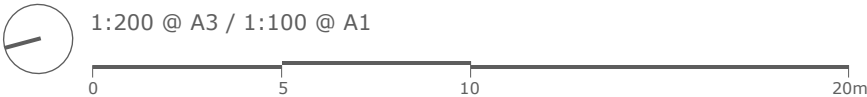

Drawing Title
Site Plan

Planning Application for a rear extension

Project no./ Stage/ Drawing no./ Revision
0418- PLA- 60_A
Revision notes: Drawn by: IR
A - First Issue

MICHAEL OAKES ARCHITECTS LTD.

Michael Oakes (Director) B.A. Hons Arch, Dipl. Arch, Registered Architect

REGISTERED ARCHITECTS, DESIGNERS + ILLUSTRATORS

Telephone: 01895 235089 - E-mail: michaeloakesarchitect@googlemail.com

KEY

█ = Proposed structure

█ = Existing structure to be removed

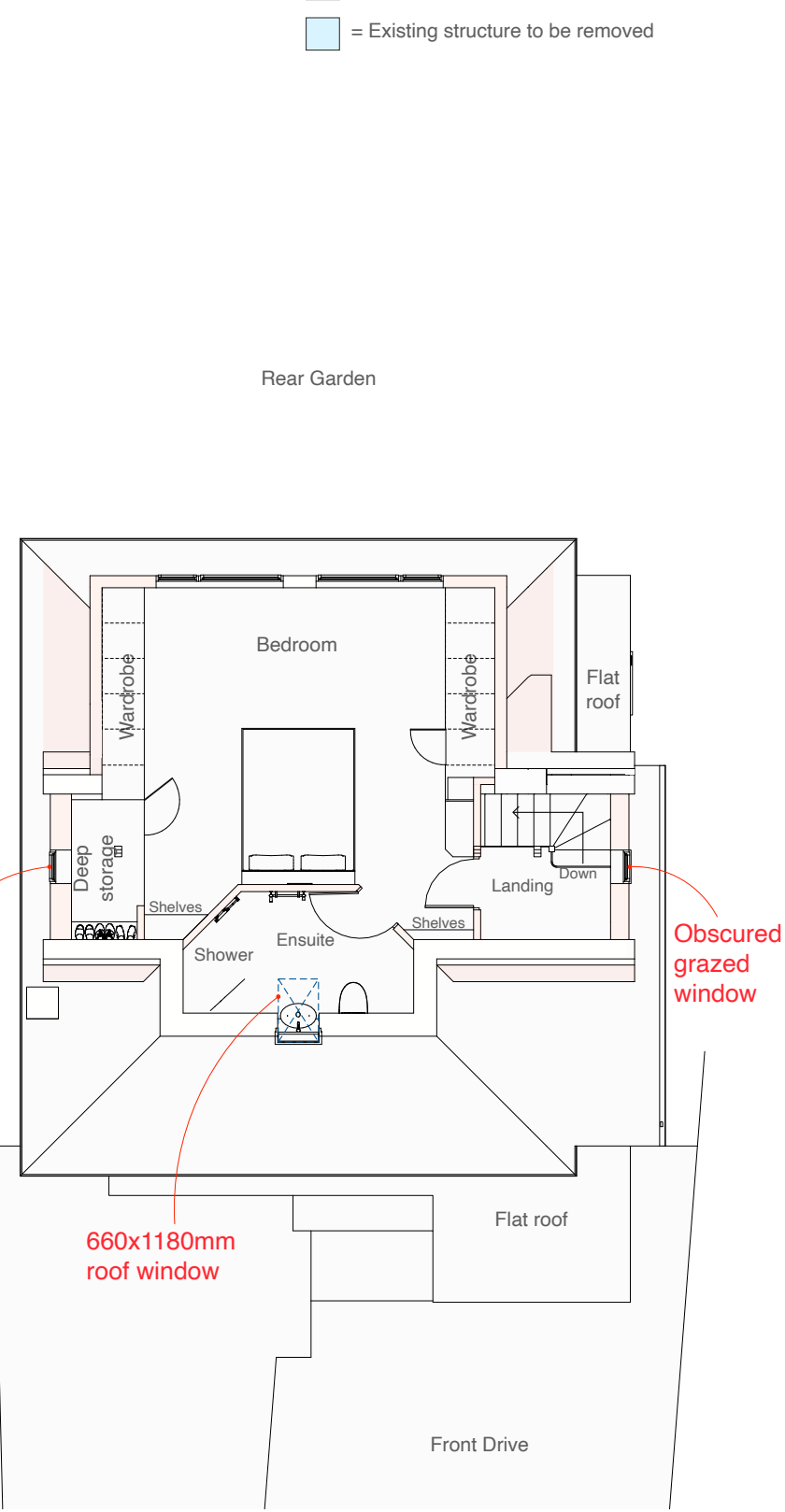
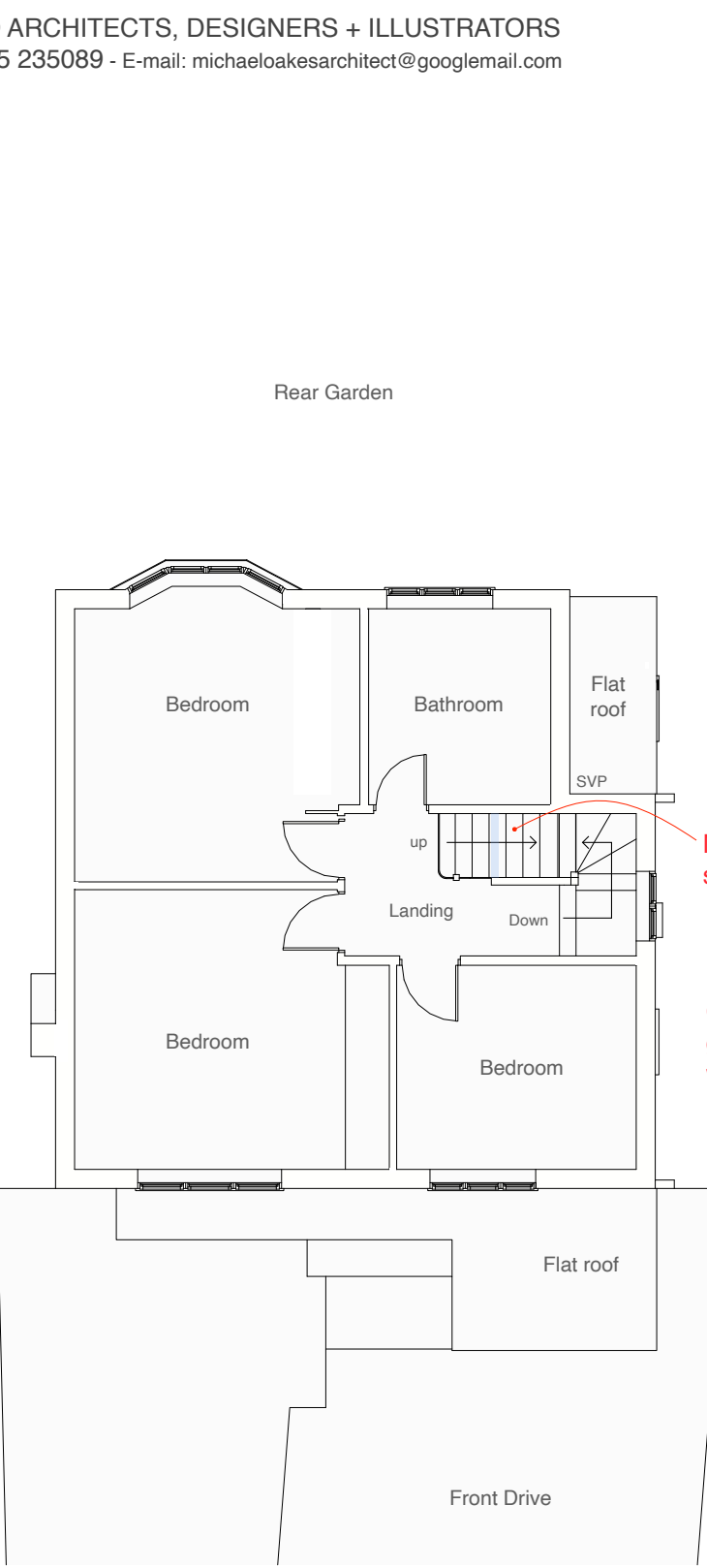
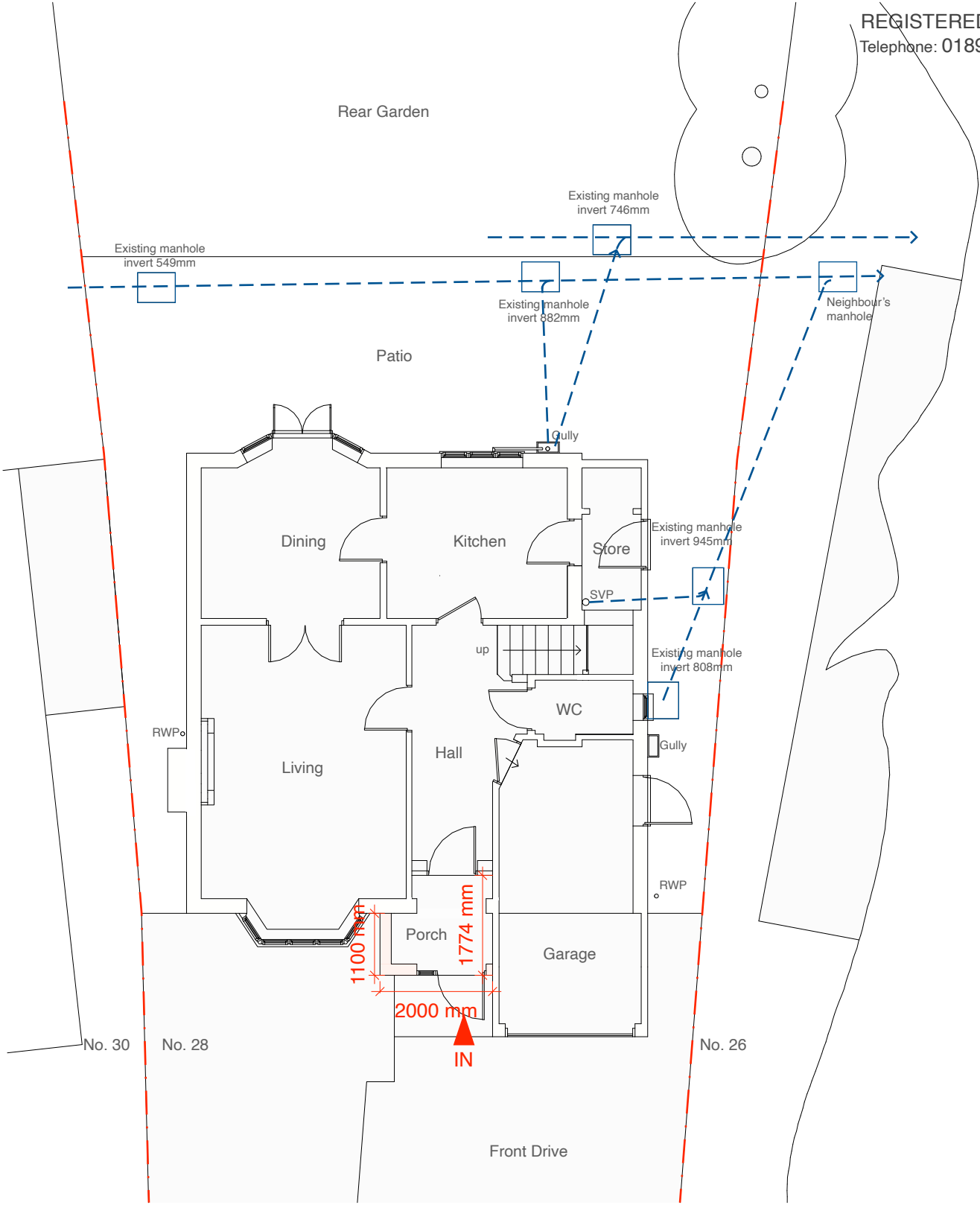

Ground Floor Plan

First Floor Plan

Loft Plan

Address	Client	Date
28 Raisins Hill, Pinner, HA5 2BS	Ujwal + Aklayshiya	November 2023

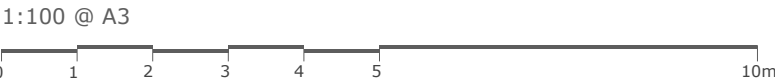

Drawing Title
As Proposed Floor Plans

Project no./ Stage/	Drawing no./ Revision
0418- PLA-	61_A
Revision notes:	Drawn by: IR
A - First Issue	

MATERIALS KEY:

- ① Tiles to match existing in material, colour and texture
- ② Vertical hanging tiles to match existing in colour and size
- ③ Soffit and fascia to match existing
- ④ Windows to match existing in colour and material

MICHAEL OAKES ARCHITECTS LTD.

Michael Oakes (Director) B.A. Hons Arch, Dipl. Arch, Registered Architect

REGISTERED ARCHITECTS, DESIGNERS + ILLUSTRATORS

Telephone: 01895 235089 - E-mail: michaeloakesarchitect@googlemail.com

KEY

- = Obscured glazing to windows (minimum scale for the Pilkington scale)
- = Proposed structure
- = Existing structure to be removed

Velux window 660mm x 1180mm, unopenable (when below 1.7m from floor), fixed with obscured glazing and to not project more than 150mm above roof slope

Boundary fence varies (not in straight line)

Boundary fence varies (not in straight line)

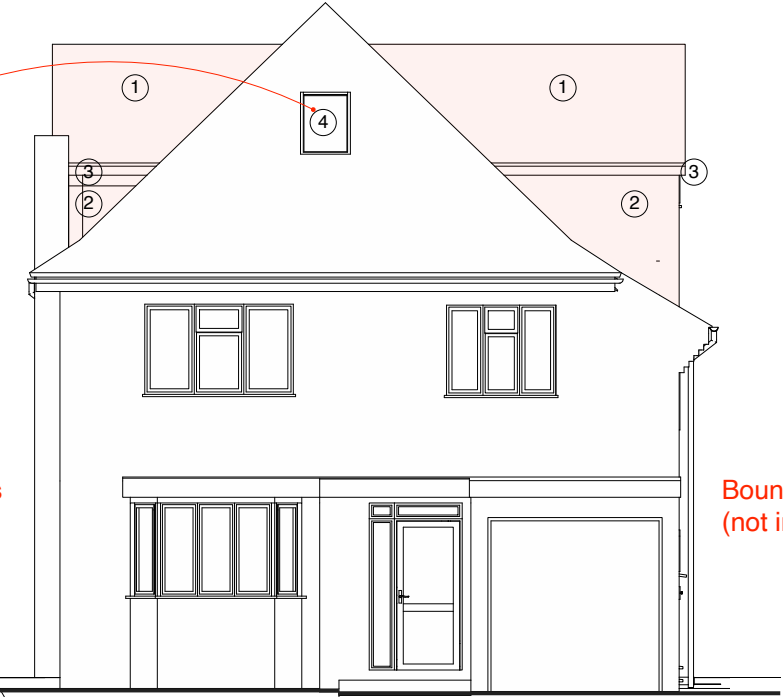

Front Elevation

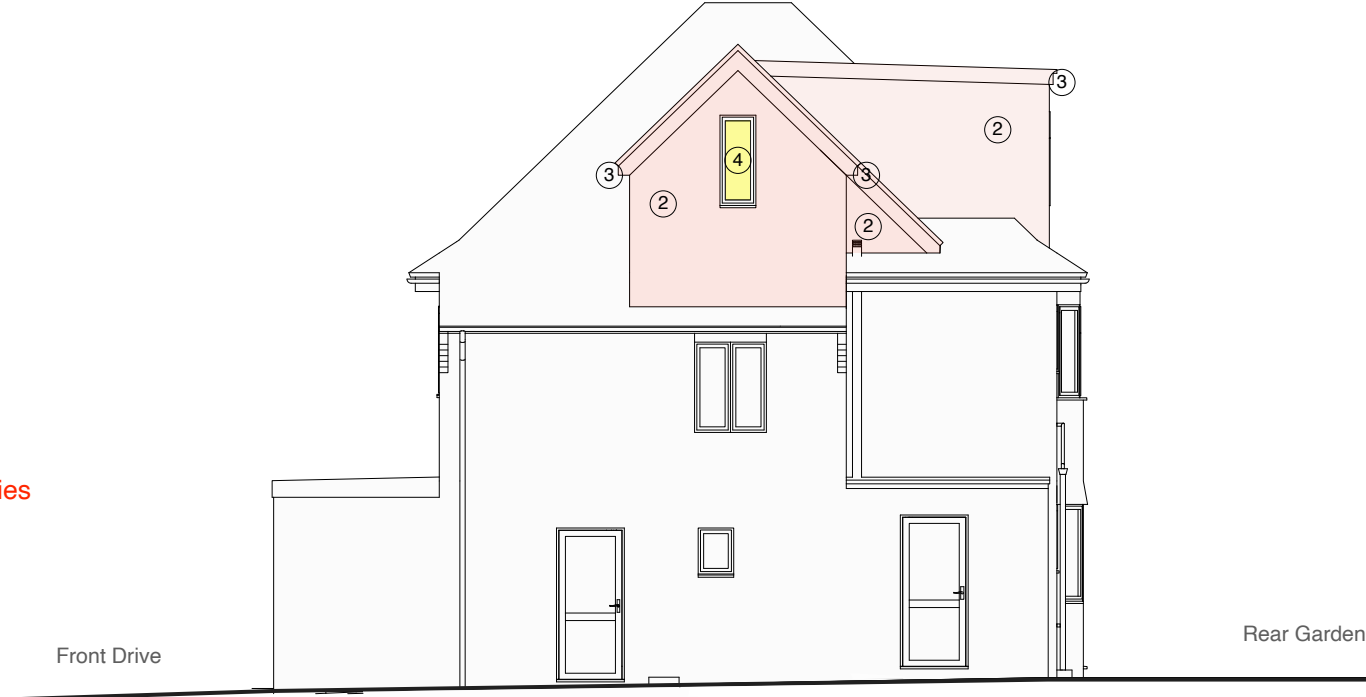

Side Elevation (facing no. 26)

Note: Ground levels vary - fall towards the front drive/ street



Rear Elevation

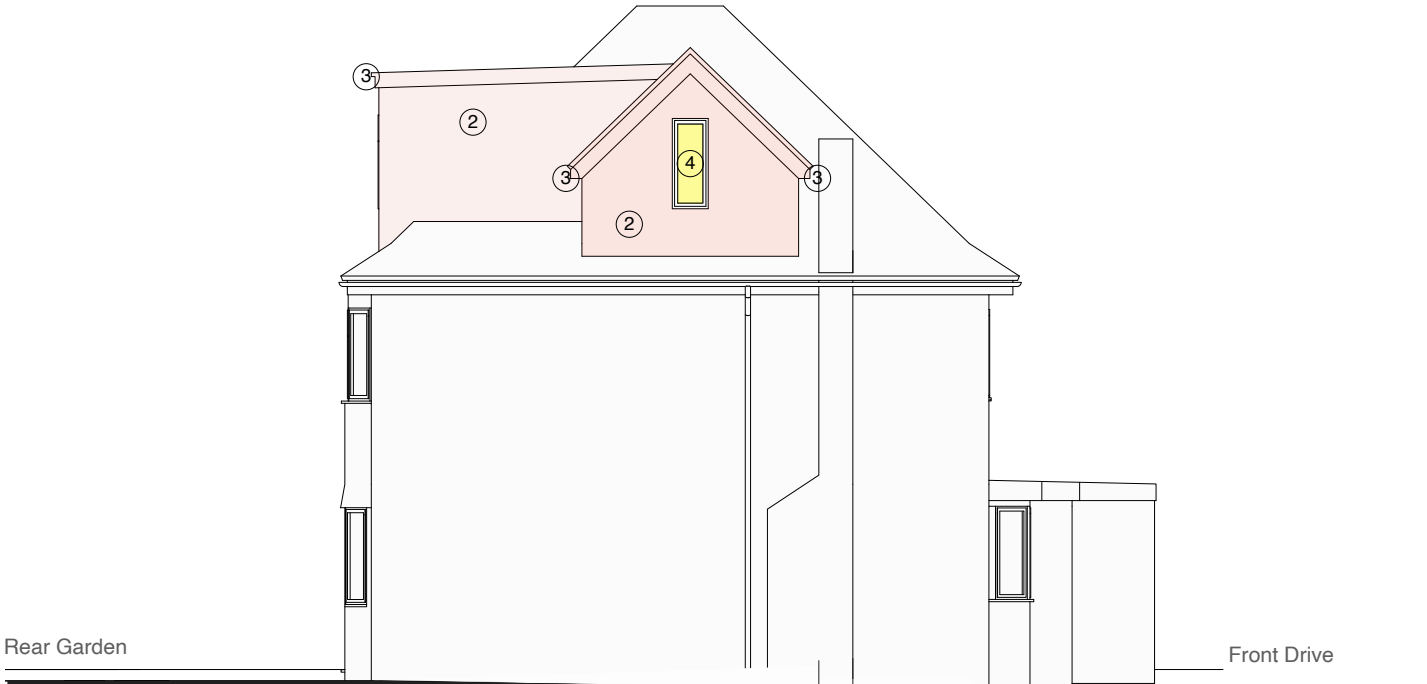

Side Elevation (facing no. 30)

Address Client Date
28 Raisins Hill, Pinner, Ujwal + Aklayshiya
HA5 2BS November 2023

1:100 @ A3
0 1 2 3 4 5 10m

Drawing Title
As Proposed
Elevations

Project no./ Stage/ Drawing no./ Revision
0418- PLA- 62_A
Revision notes: Drawn by: IR
A - First Issue

MICHAEL OAKES ARCHITECTS LTD.

Michael Oakes (Director) B.A. Hons Arch, Dipl. Arch, Registered Architect

REGISTERED ARCHITECTS, DESIGNERS + ILLUSTRATORS

Telephone: 01895 235089 - E-mail: michaeloakesarchitect@googlemail.com



3D View from Raisins Hill



3D View from Raisins Hill



3D View from the rear garden

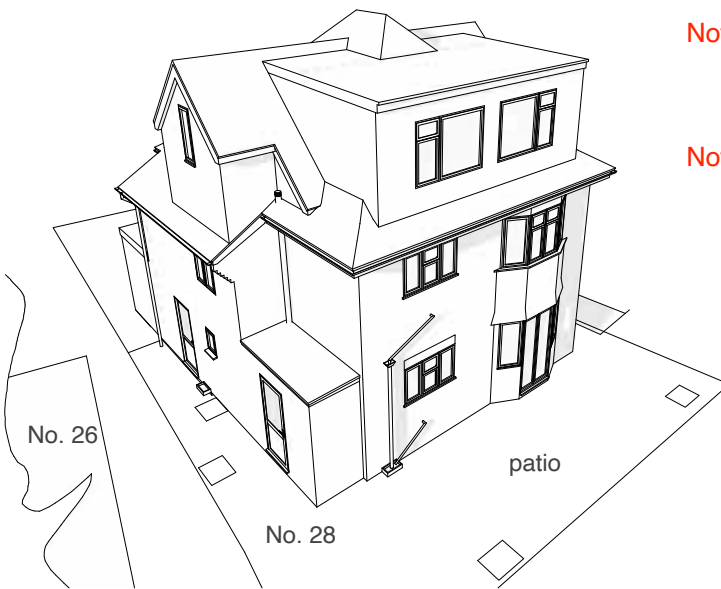

Aerial view of the proposed roof

Note: Ground levels vary - fall towards the front drive/ street

Note: Boundaries / fences / greenery not shown for clarity

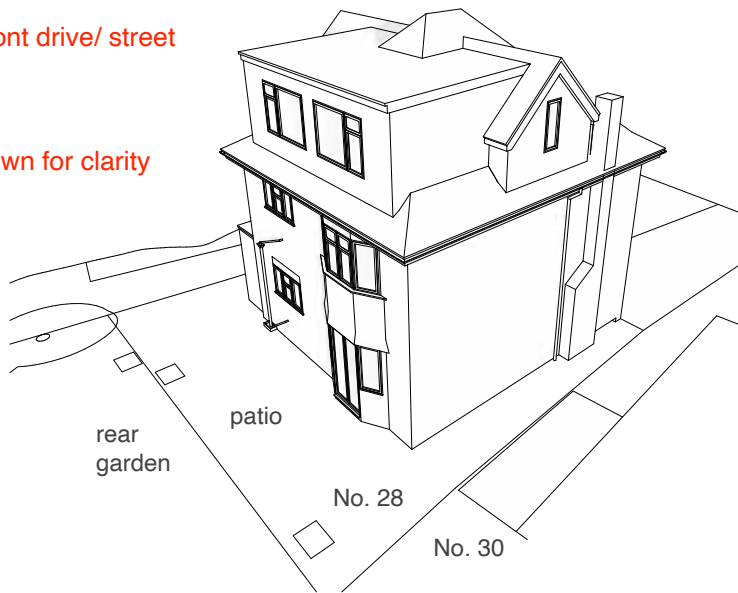

Aerial view of the proposed roof

Address	Client	Date
28 Raisins Hill, Pinner, HA5 2BS	Ujwal + Aklayshiya	November 2023

10 Parkfield Avenue, Hillingdon, Middlesex, UB10 0DF, Great Britain

Drawing Title
As Proposed 3D Views

Planning Application for a rear extension

Project no./ Stage/	Drawing no./ Revision
0418- PLA-	63_A
Revision notes:	Drawn by: IR
A - First Issue	

Copyright © Michael Oakes Architects Ltd. 2023
Print all drawings in full colour at A3 size - Do not scale drawings