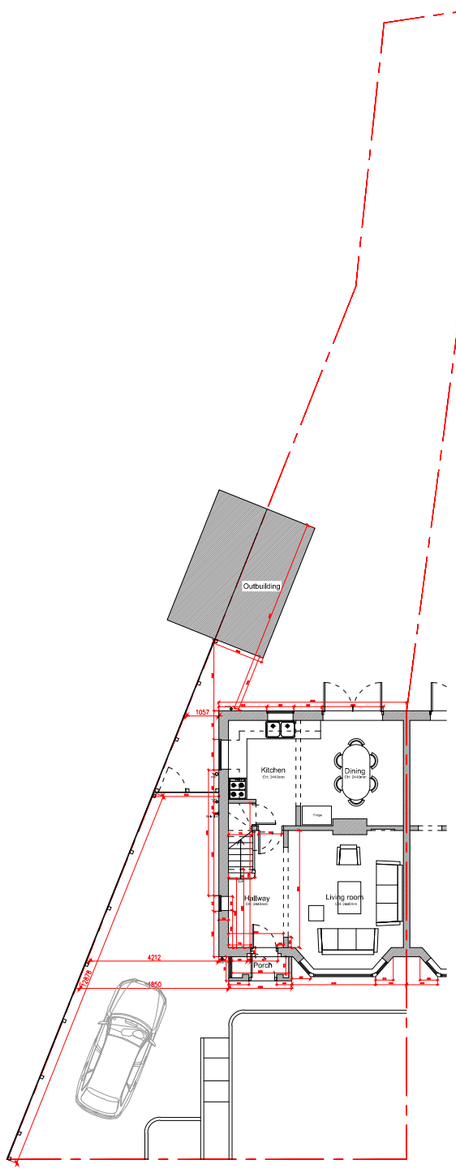

1 Existing Site Plan (Ground Level)
1/200

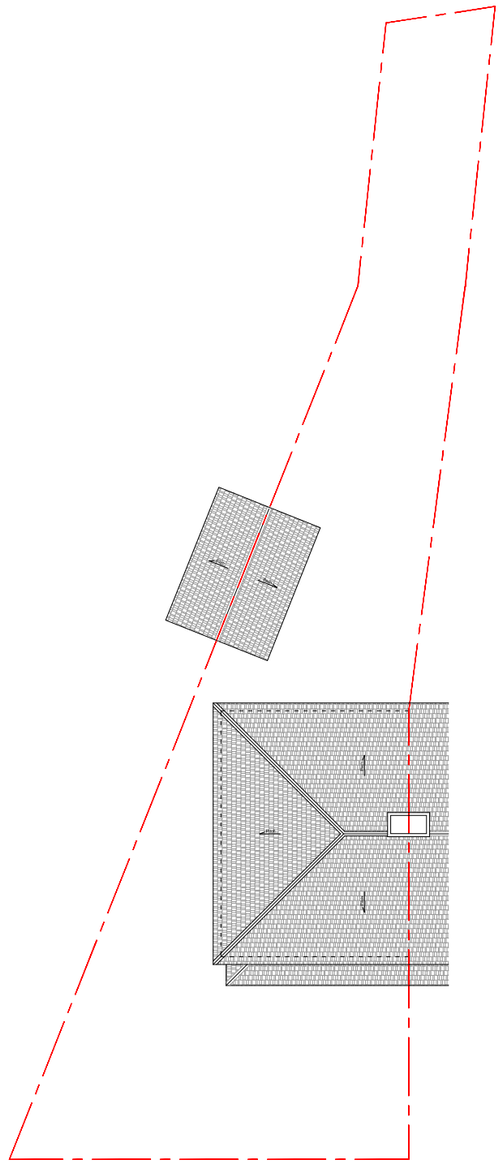

2 Existing Site Plan (Roof Level)
1/200

0 1M 2M 10M

N

114 St Mary's Road,
Harefield, Uxbridge
UB9 6AF

CLIENT

Mr & Mrs Farina

ARCHITECTURAL CONSULTANT

Office for Architectural Culture
Architecture | Master Plan | Urban Design | Environment| Interiors
268 Bath Road, Slough, SL1 4DX, United Kingdom
REGISTERED IN ENGLAND & WALES OFFICE FOR ARCHITECTURAL CULTURE LTD NO 7600693

ISSUED

No.	Description	Date
A	Planning - LDC Application	09/02/22

SCALE
1:200@ A3

DRAWN BY
C.P/R.I/R.W

CHECKED BY

PROJECT NUMBER

ISSUE DATE
09/02/2022

SHEET TITLE
Existing Site Plans

SHEET NO.
2125-EX-000

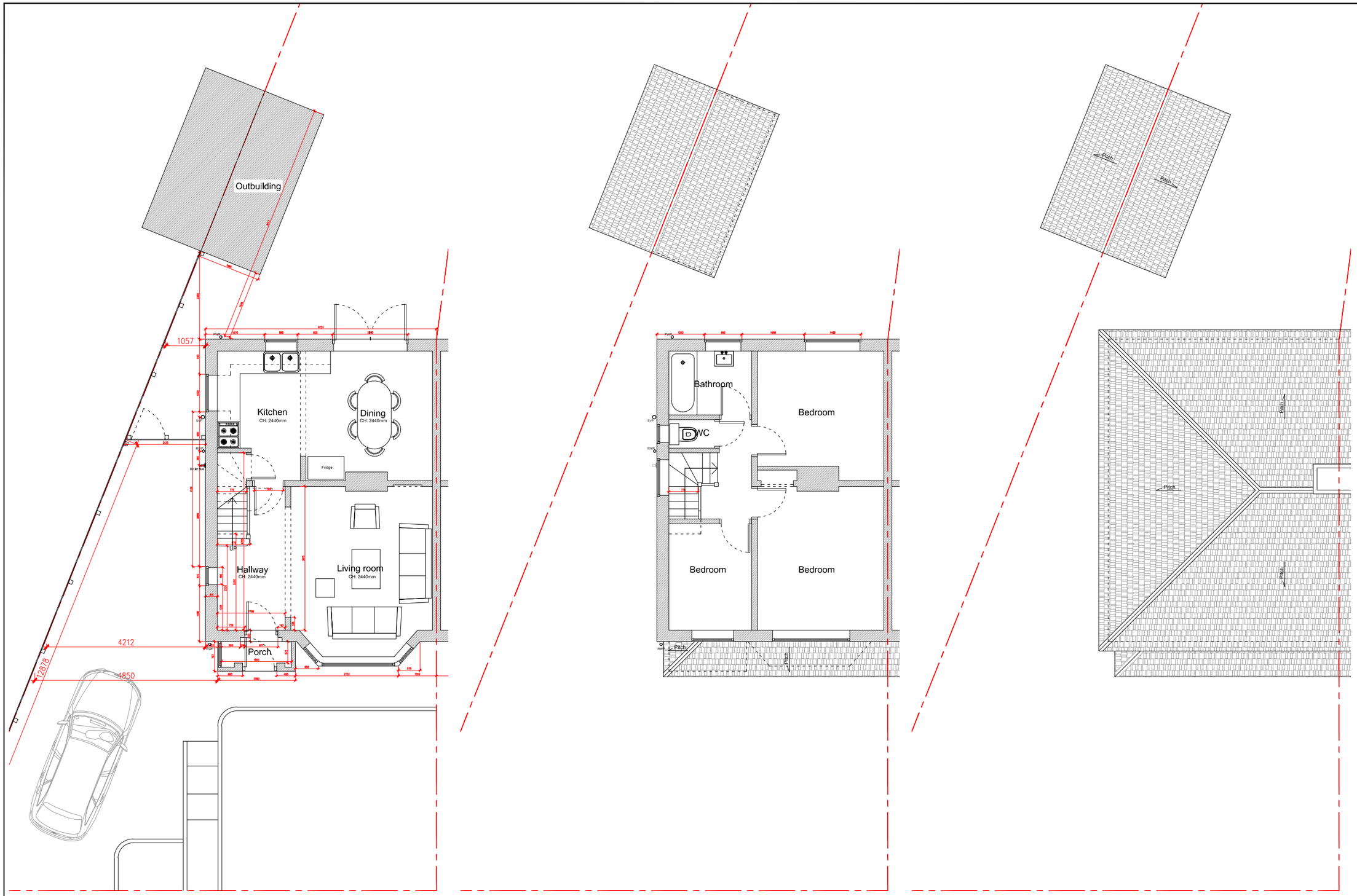

1 Existing Ground Floor Plan
1/100

2 Existing First Floor Plan
1/100

3 Existing Roof Plan
1/100

0 1M 2M 10M

N

114 St Mary's Road,
Harefield, Uxbridge
UB9 6AF

CLIENT

Mr & Mrs Farina

ARCHITECTURAL CONSULTANT

Office for Architectural Culture
Architecture | Master Plan | Urban Design | Environment| Interiors
268 Bath Road, Slough, SL1 4DX, United Kingdom
REGISTERED IN ENGLAND & WALES OFFICE FOR ARCHITECTURAL CULTURE LTD NO 7600693

ISSUED

No.	Description	Date
A	Planning - LDC Application	09/02/22

SCALE
1:100@ A3

DRAWN BY
C.P/R.I/R.W

CHECKED BY

PROJECT NUMBER

ISSUE DATE
09/02/2022

SHEET TITLE
Existing Floor Plans & Roof Plan

SHEET NO.
2125-EX-001

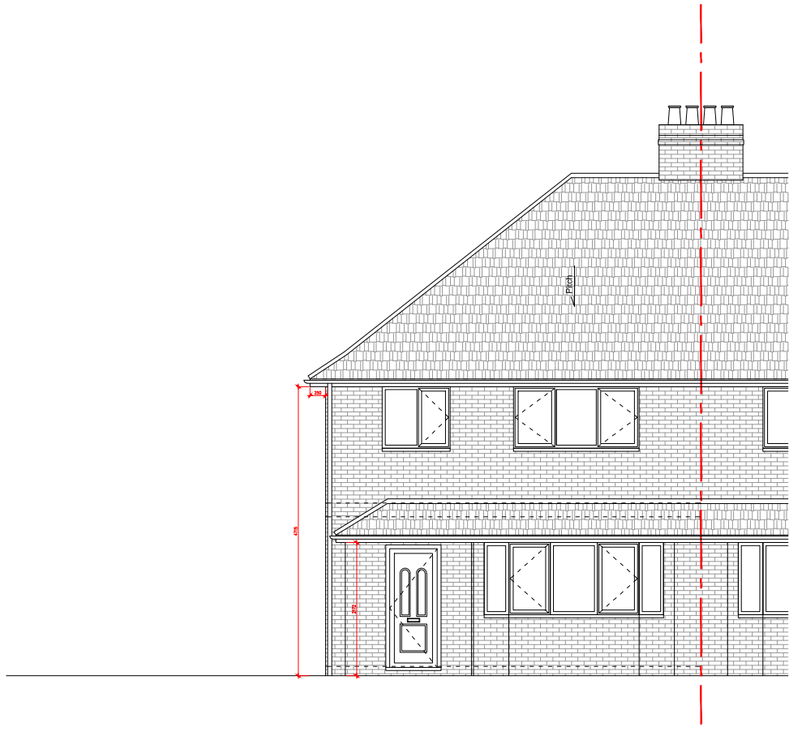

1 Existing Front (East) Elevation
1/100

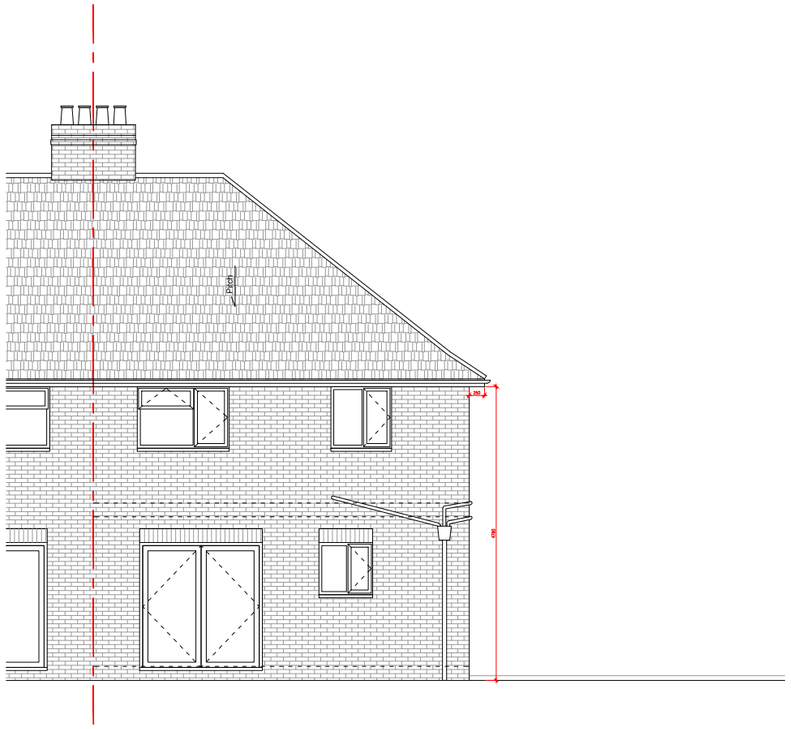

2 Existing Rear (West) Elevation
1/100

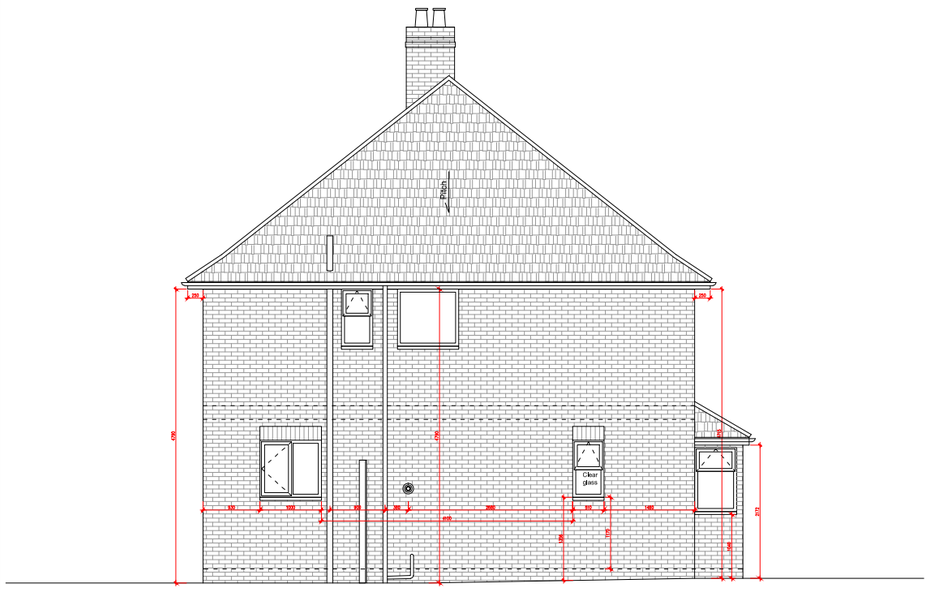

3 Existing Side (South) Elevation
1/100

0 1M 2M 10M

114 St Mary's Road,
Harefield, Uxbridge
UB9 6AF

CLIENT

Mr & Mrs Farina

ARCHITECTURAL CONSULTANT

Office for Architectural Culture
Architecture | Master Plan | Urban Design | Environment| Interiors
268 Bath Road, Slough, SL1 4DX, United Kingdom
REGISTERED IN ENGLAND & WALES OFFICE FOR ARCHITECTURAL CULTURE LTD NO 7600693

ISSUED

No.	Description	Date
A	Planning - LDC Application	09/02/22

SCALE
1:100@ A3

DRAWN BY
C.P/R.I/R.W

CHECKED BY

PROJECT NUMBER

ISSUE DATE
09/02/2022

SHEET TITLE
Existing Elevations

SHEET NO.
2125-EX-002