

Slim line frame for pitched roof. Reset within roof tiles. Can be fixed to roof pitch as low as 12 deg. & as high as 90 deg.

ROOF LIGHTS on pitch roof
Rooflights to be double glazed + to meet 'U' value of min. 2.0 W/m sq.K. All roof lights to be A-A fire rated.

Double up rafters on the side of opening, supporting double trimmers above & below opening. Bolt together with M12 bolts at 450 c/s. Must be 450mm minimum clear opening with non opening fasteners.



FLAT ROOF LIGHT
VELUX or similar slim line aluminium roof light

To be double glazed + to meet 'U' value of min. 2.0W/m sq.K. All roof lights to be A-A fire rated.

Fully thermally broken construction.

Double up rafters on the side of opening, supporting double trimmers above & below opening. Bolt together with M12 bolts at 450 c/s.

Fixed in accordance with the manufacturers instructions.

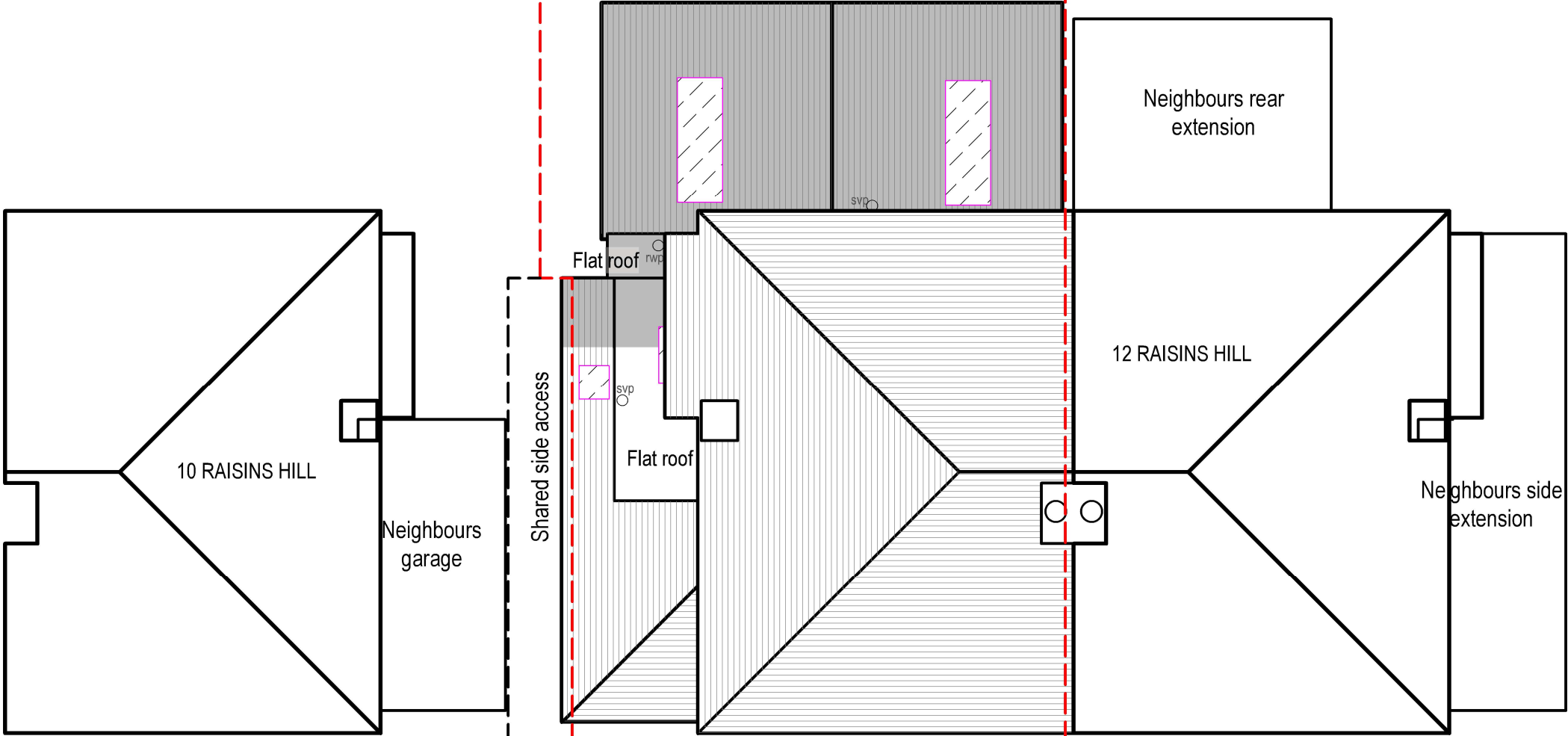

13

PROP ROOF PLAN
Scale: 1:100

SSK
ARCHITECTS

tel : 0796 222 3141
email : sandeep@sskarchitects.co.uk

scale - 1 : 100 @ A3

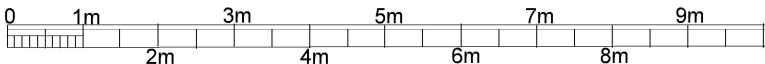

Purpose - Householder planning application

All dimensions to be checked on site. All omissions & discrepancies to be reported to the designer.	PROJECT: 14 Raisins Hill, Pinner, HA5 2BS	DATE: 30/05/2025
© SSK architects owns the copyright of this drawing which must not be reproduced in whole or part without the written permission.	DWG NO: PROP ROOF	REVISION: 13



PROPOSED