

Existing Side Elevation Looking Towards No: 19

Materials to match existing
or to be similar

Single storey
side extension

Roof height
reduced to 3.4m

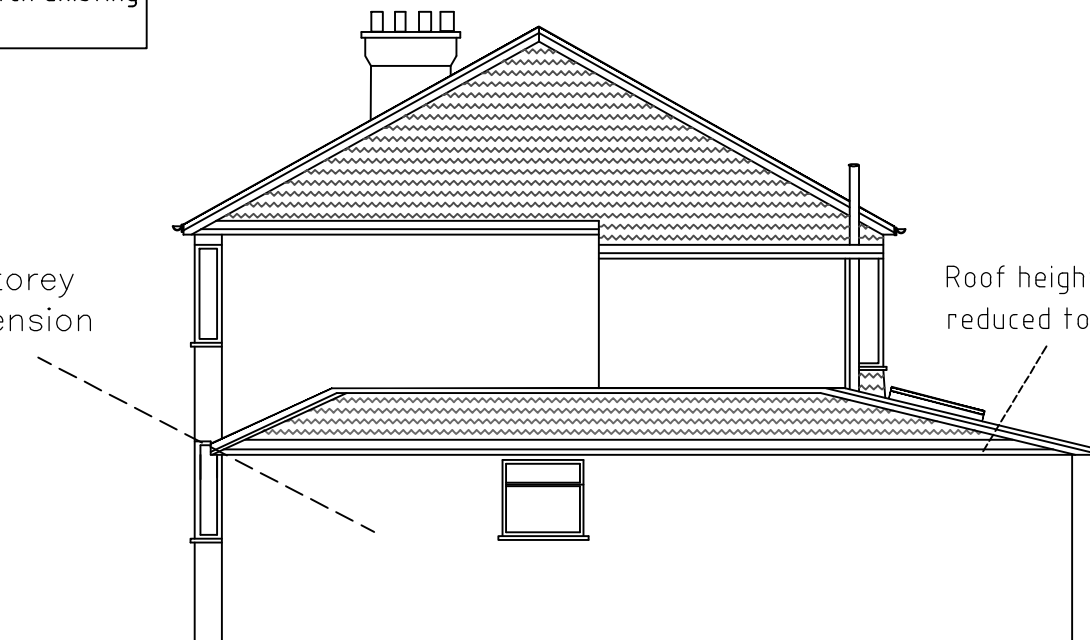

Proposed Side Elevation Looking Towards No: 19

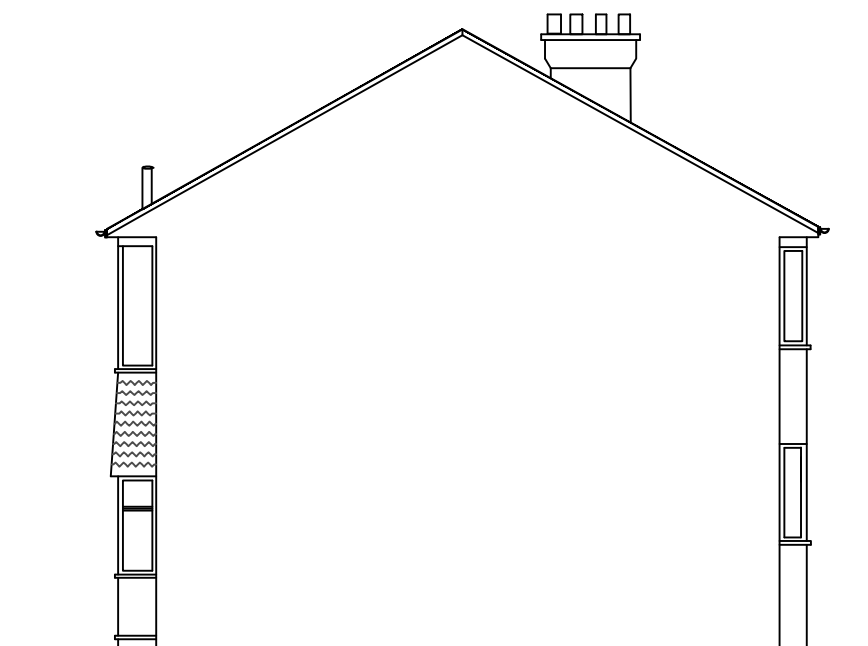

Existing Side Elevation Looking From No: 19

Roof Lights not to
protrude more than 150mm

Single storey
Rear extension

3.0m

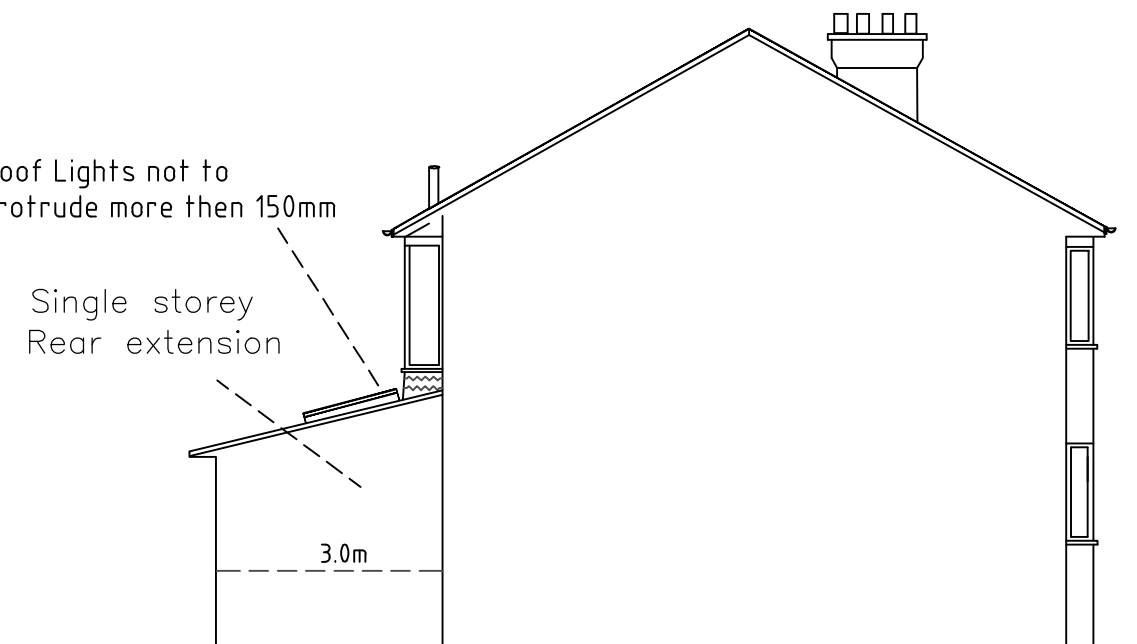

Proposed Side Elevation Looking From No: 19

SCALE: 1: 100 Paper Size A3

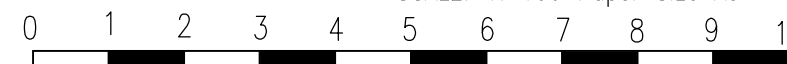

CLIENT:

Mr Suresh Naik

Demolition of Garage
and Erection of
Single Storey Side &
Rear Extension At
21 Raisins Hill
Pinner, Middlesex
HA5 2BU

DRAWING NUMBER:

21/RH/December/003

DRAWING TITLE:

Existing & Proposed
Side Elevations

SCALE:

1:100 (A3)

DATE:

December 2022

REVISIONS:

23 December 2022

1. Side extension width
reduced to 3.0m
2. Roof Height reduced
3. Rear extension depth
increased to 3.0m
4. Side extension length
increased by 3.0m

Any variations to the
proposals shown on this
drawing to be agreed with
the Architect prior
construction

DO NOT COPY THIS DRAWING

THE BUILDER MUST PRODUCE QUERY LIST (IF ANY) BEFORE FINALISING THE QUOTATION/ESTIMATE TO THE CLIENT AND BEFORE COMMENCEMENT OF ANY WORKS. NO EXTRAS WILL BE ENTERTAINED.

All dimensions and layout to be verified on site by Builder and any discrepancy should be reported before any work are commenced on site

The builder must visit and ascertain full extent of the works that are required to be carried out to reach final completion. The builder must fulfill Client's requirements.

Builder must obtain completion certificate from Local Authority and pass it on to the client at no cost to the client.

Electrical, Mechanical, heating and finishing works are to as specified by the client and to be included in the quotation to the client. All materials and workmanship to be to the latest British Standards and to the manufacturers recommendations.

It will be client's responsibility to secure any Party Wall matters, Right of access to adjoining property/land in order to carry out the works and any other legal matters that may arise in order to execute the works directly or indirectly.