

PROPOSED FRONT ELEVATION
REMAINING AS EXISTING



PROPOSED REAR ELEVATION

SITE UNDER CONSTRUCTION AS PER APPROVED PLANNING PERMISSIONS :

- 1) 6499/APP/2025/734 Erection of a single-storey rear extension.
- 2) 6499/APP/2025/932 Amendments to fenestrations including installation of 3 no first floor front facing windows, removal of 1 no. first floor side facing window, replacement of ground floor front facing windows and removal of 1 no. chimney stack.

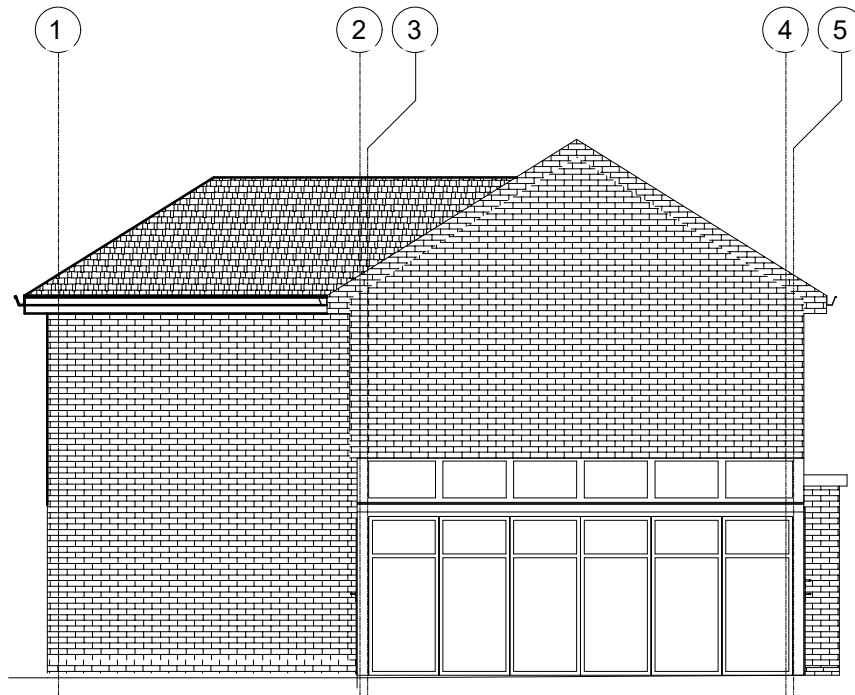

PROPOSED LEFT SIDE ELEVATION

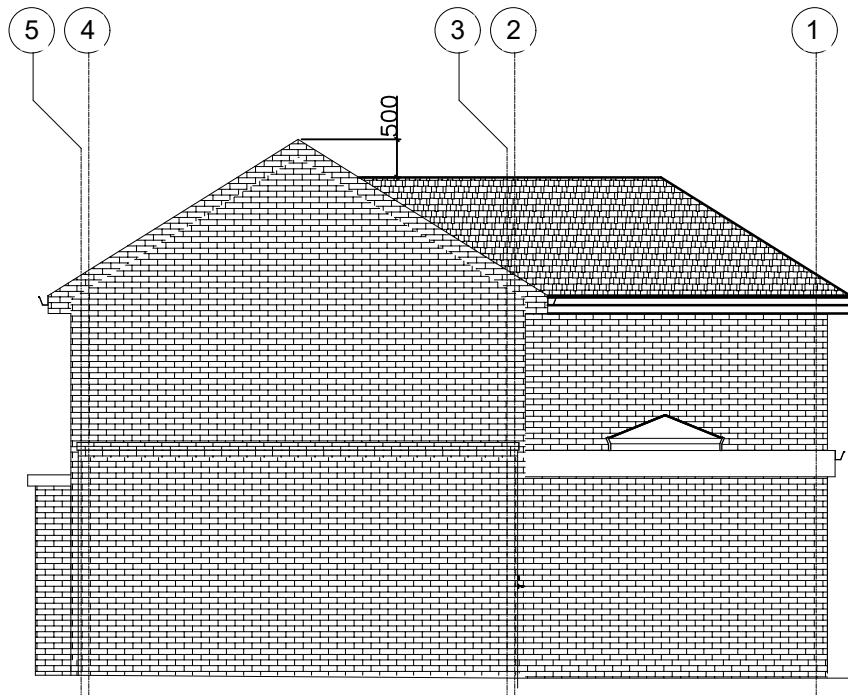

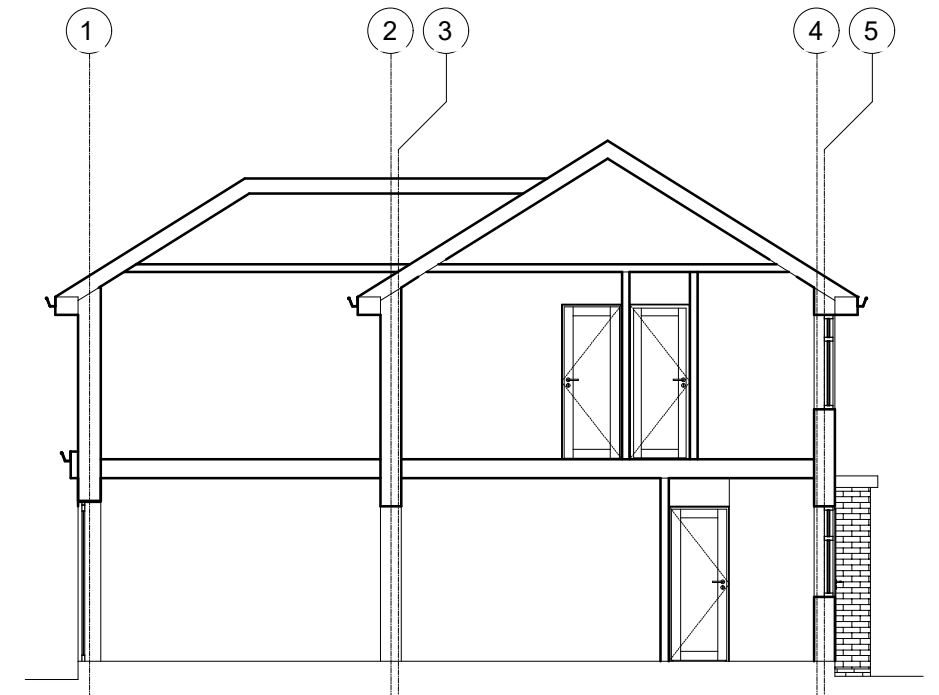

PROPOSED RIGHT SIDE ELEVATION

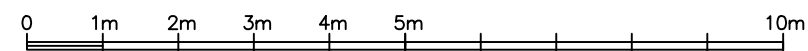

PROPOSED SECTION

NOTE! THE MATERIALS USED IN THE CONSTRUCTION OF THE EXTENSION WILL BE OF SIMILAR APPEARANCE TO THOSE USED IN CONSTRUCTION OF THE EXTERIOR OF THE EXISTING DWELLINGHOUSE



| | |
|--|--------------------------|
|  STUDIO CAD PROJECTS Architectural Designers TEL: 079 581 581 90 E-mail: scp.projects@onet.eu | |
| PROJECT: 33 BROADWOOD AVENUE RUISLIP HA4 7XS PROPOSED ELEVATIONS AND SECTION | |
| SCALE: 1:100 (A3) DATE: FEB 2025 | PROJECT No: 2250221-2 |
| <small>THIS DRAWING MUST NOT BE REPRODUCED, MULTIPLIED OR SUBMITTED TO THE INSPECTION OF THIRD PARTIES WITHOUT OUR PRIOR PERMISSION. ALL DIMENSIONS TO BE CHECKED AND VERIFIED ON SITE</small> | |