

PROPOSED FLOOR PLAN

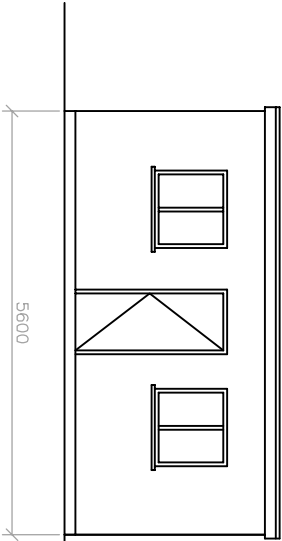

PROPOSED FRONT ELEVATION

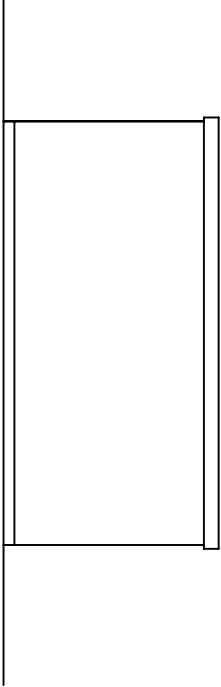

PROPOSED REAR ELEVATION

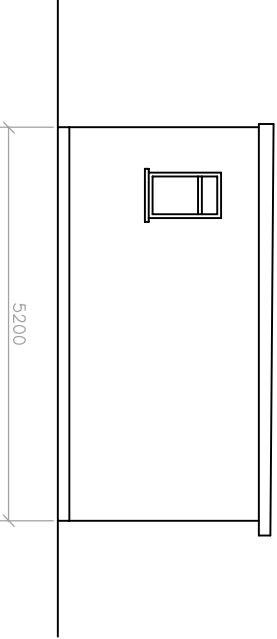

PROPOSED SIDE(LH) ELEVATION

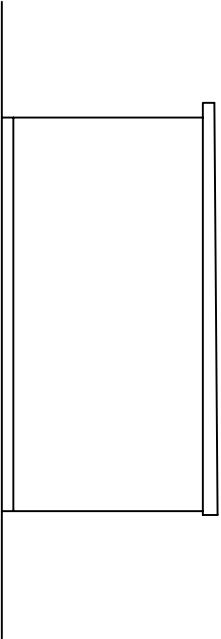

PROPOSED SIDE(RH) ELEVATION

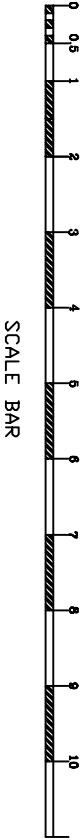

NOTES:

1. This drawing is to be read in conjunction with all relevant Architects and Engineers drawings
2. Only figured dimensions are to be used for construction
3. All dimensions are to be verified on site prior to work commencing
4. All temporary works are the responsibility of the contractor

Copyright ©

 TEL: 07500043858 www.ibjconsultant.com	CLIENT : MR. JATINDER KAUR	DRAWN BY : B.J DESIGNED BY : B.J	REVISION :
PROJECT : 17 St Martin Close Uxbridge UB8 3SQ.	TITLE : PROPOSED SINGLE STOREY OUT BUILDING	DRAWING NO : BJ/2025/019/04 DATE : 16/02/2025	SCALE : 1:100 ORG.SIZE : A3