

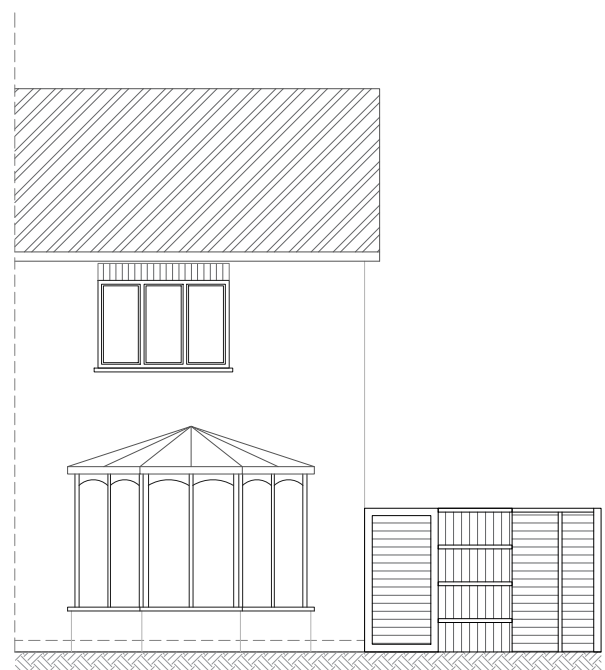

EXISTING FRONT ELEVATION

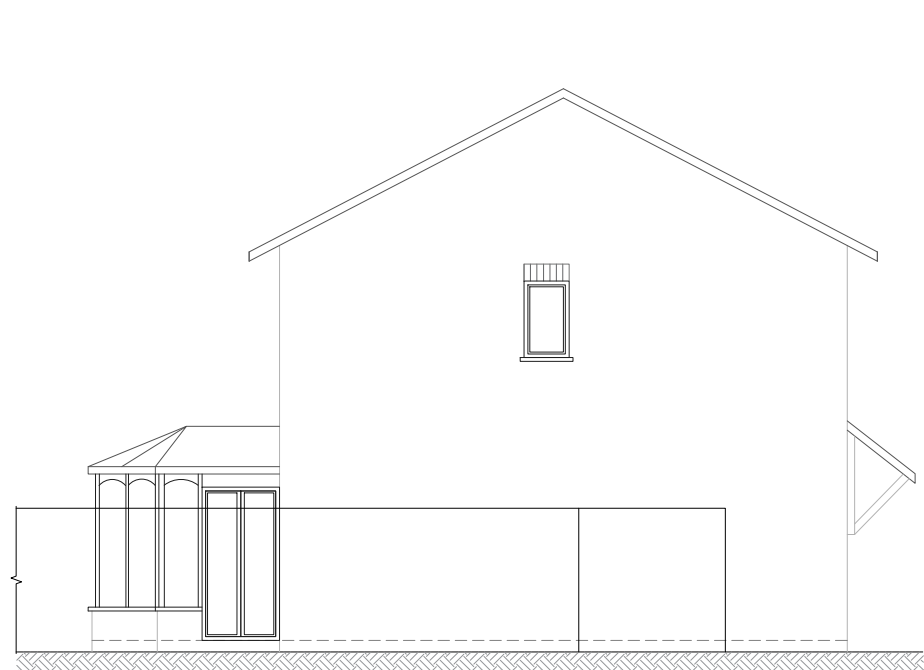

EXISTING REAR ELEVATION



EXISTING SIDE ELEVATION

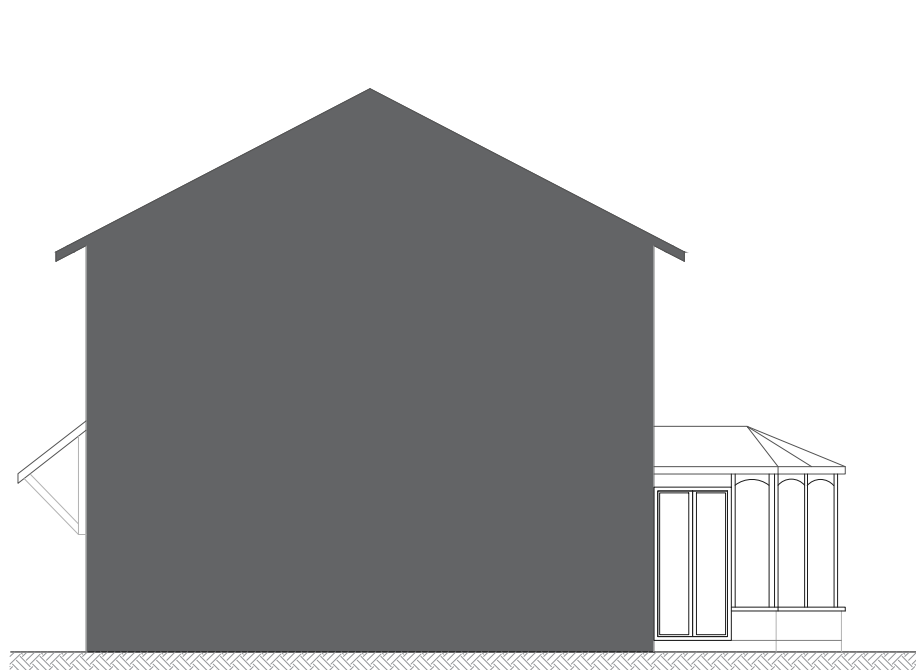

EXISTING SIDE ELEVATION

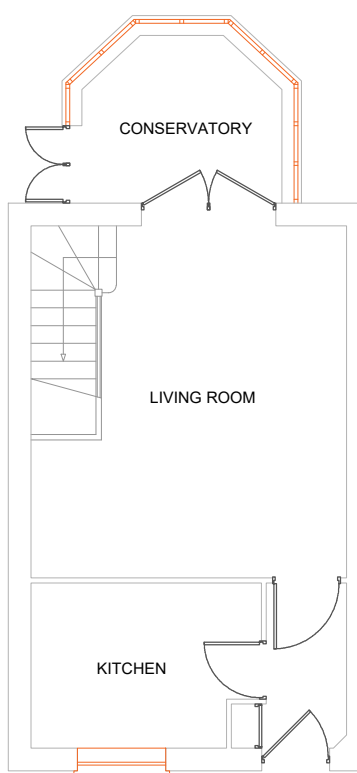

EXISTING GF PLAN

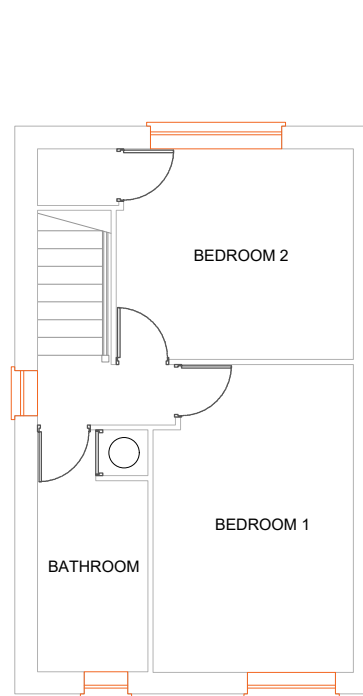

EXISTING 1st FLR PLAN



PROPOSED FRONT ELEVATION



PROPOSED REAR ELEVATION

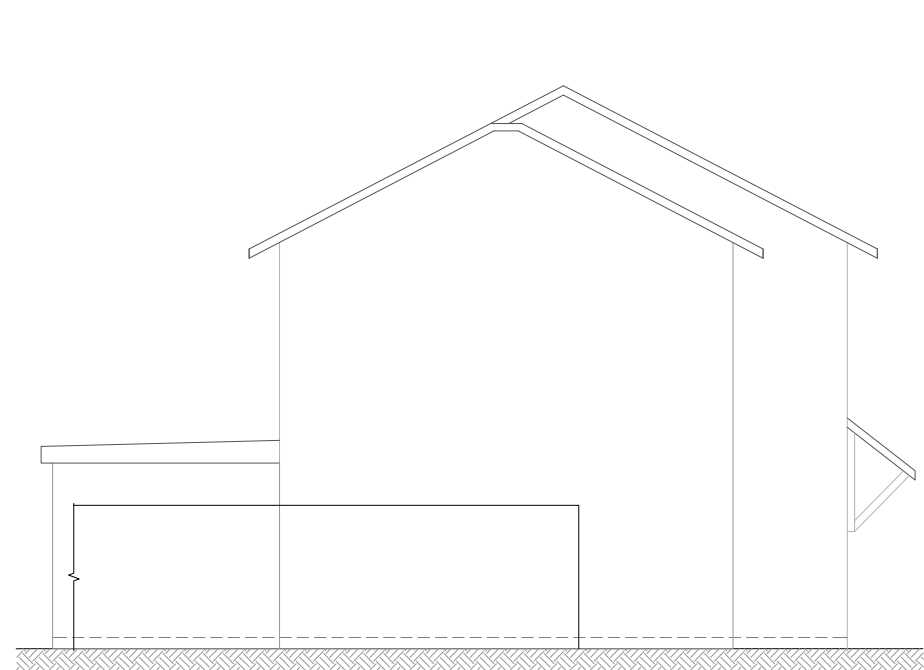

PROPOSED SIDE ELEVATION

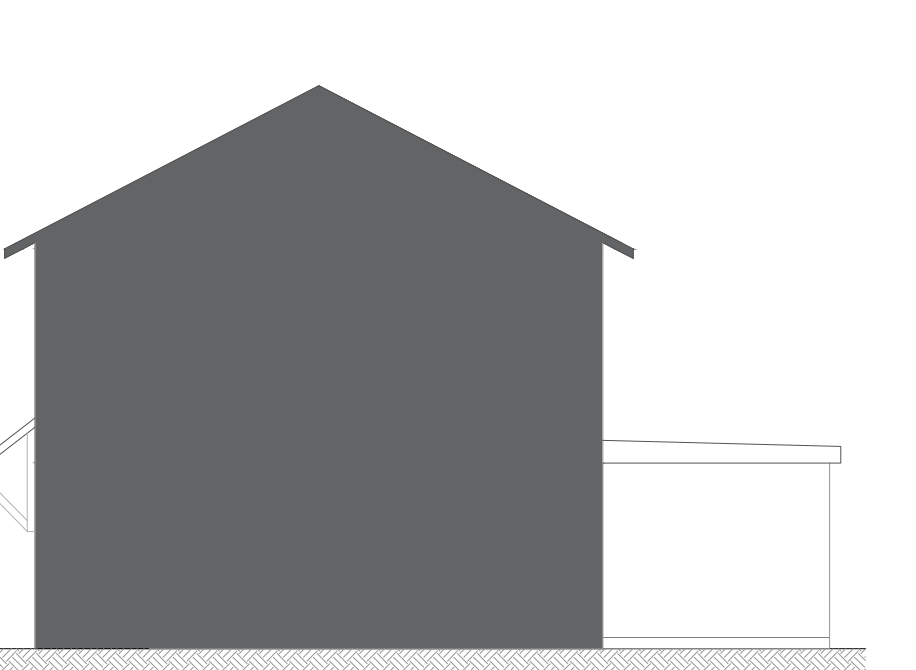

PROPOSED SIDE ELEVATION

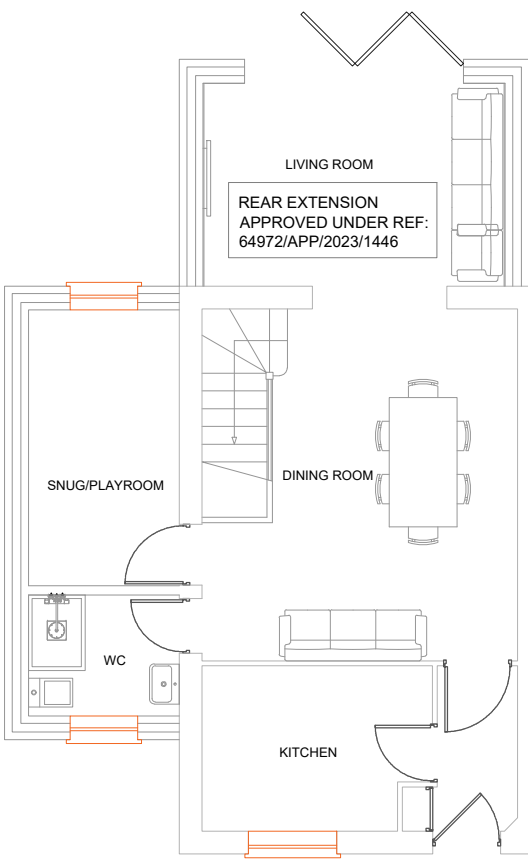

PROPOSED GF PLAN

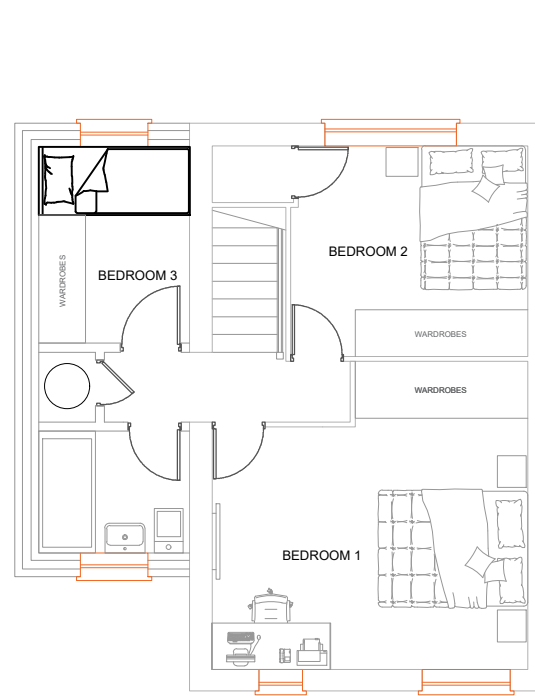

PROPOSED 1st FLOOR PLAN

- Notes
1. This drawing is issued for planning purposes. Do not scale from the drawing for the purposes of construction.
 2. Structure to be in accordance with Structural Engineers drawings.
 3. All works to be carried out as per building regulations & approvals of statutory authorities
 4. Party wall/fence matters to be agreed with adjoining owners

R1	For planning	15/06/2023	JSB	
Rev	Revision Note	Revision Date	Drawn by	Checked by

Project	23 TURNPIKE LANE
Drawing	PL-353.1 Existing and proposed plans and elevations
Designer	H-JAG ARCHITECTURE 5 leech drive, Rickmansworth, Hertfordshire, WD3 7PL Tel: 0203 488 3948 Email: jagg.brand@h-jag.com

Drawing status	For planning
R1	
Drawn by	JSB
Checked by	
Date	JUNE 2023
Scale @ A1	1:100