

NOTES

Drawings for sketch purposes only  
and not for construction.

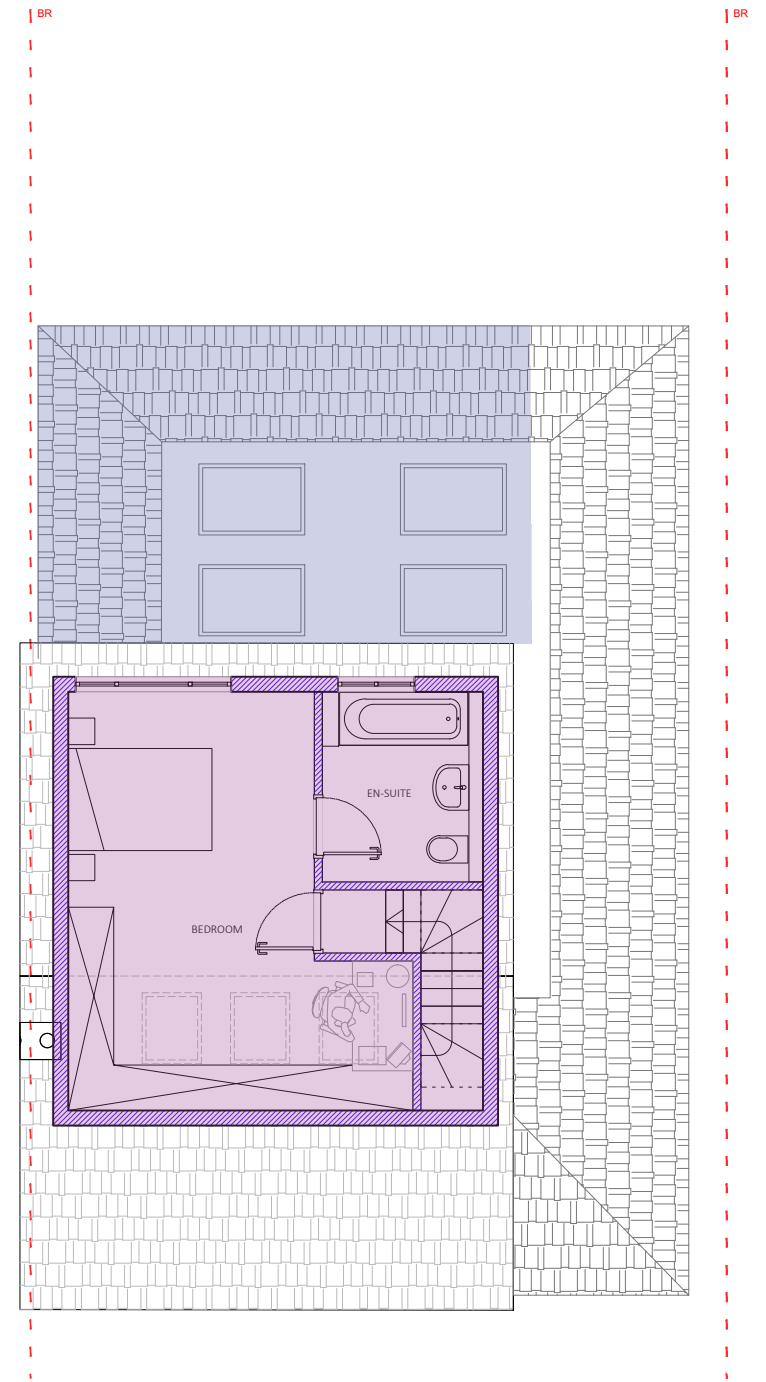

EXISTING WALLS

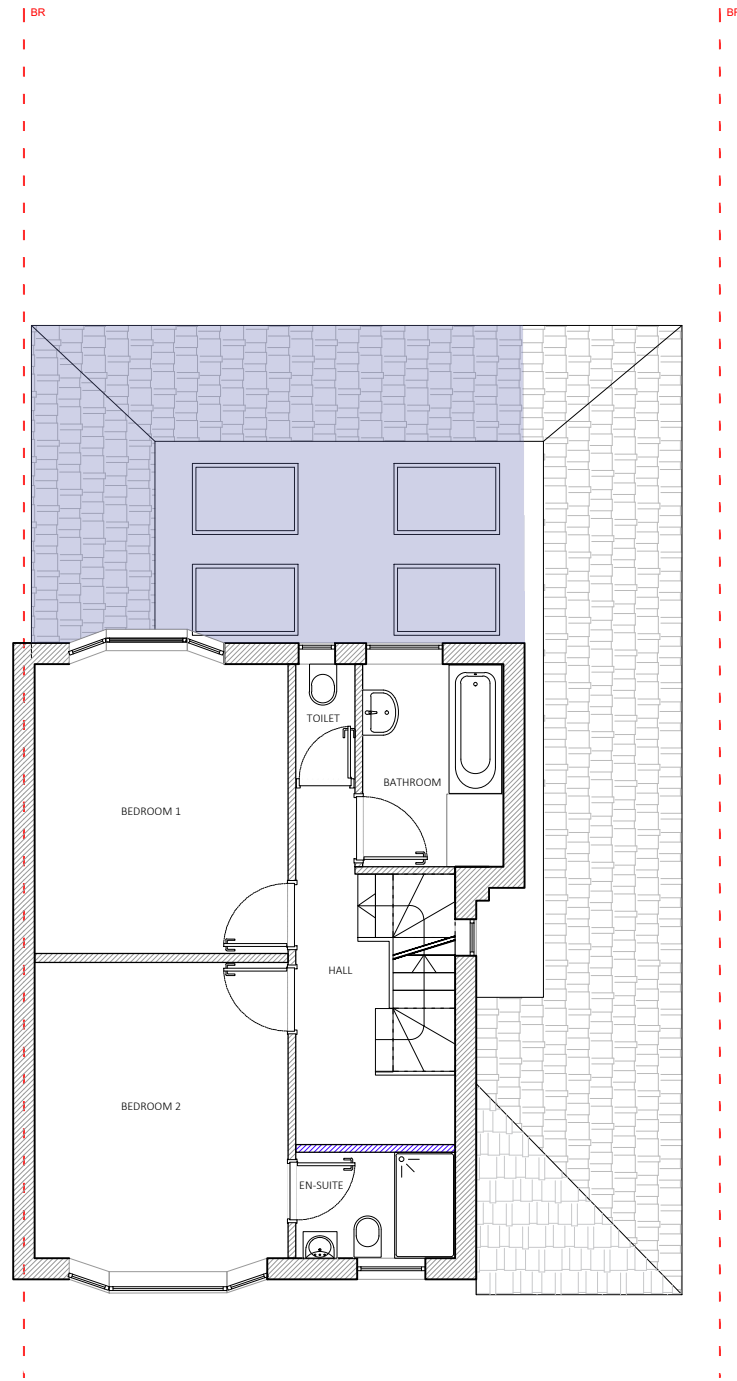
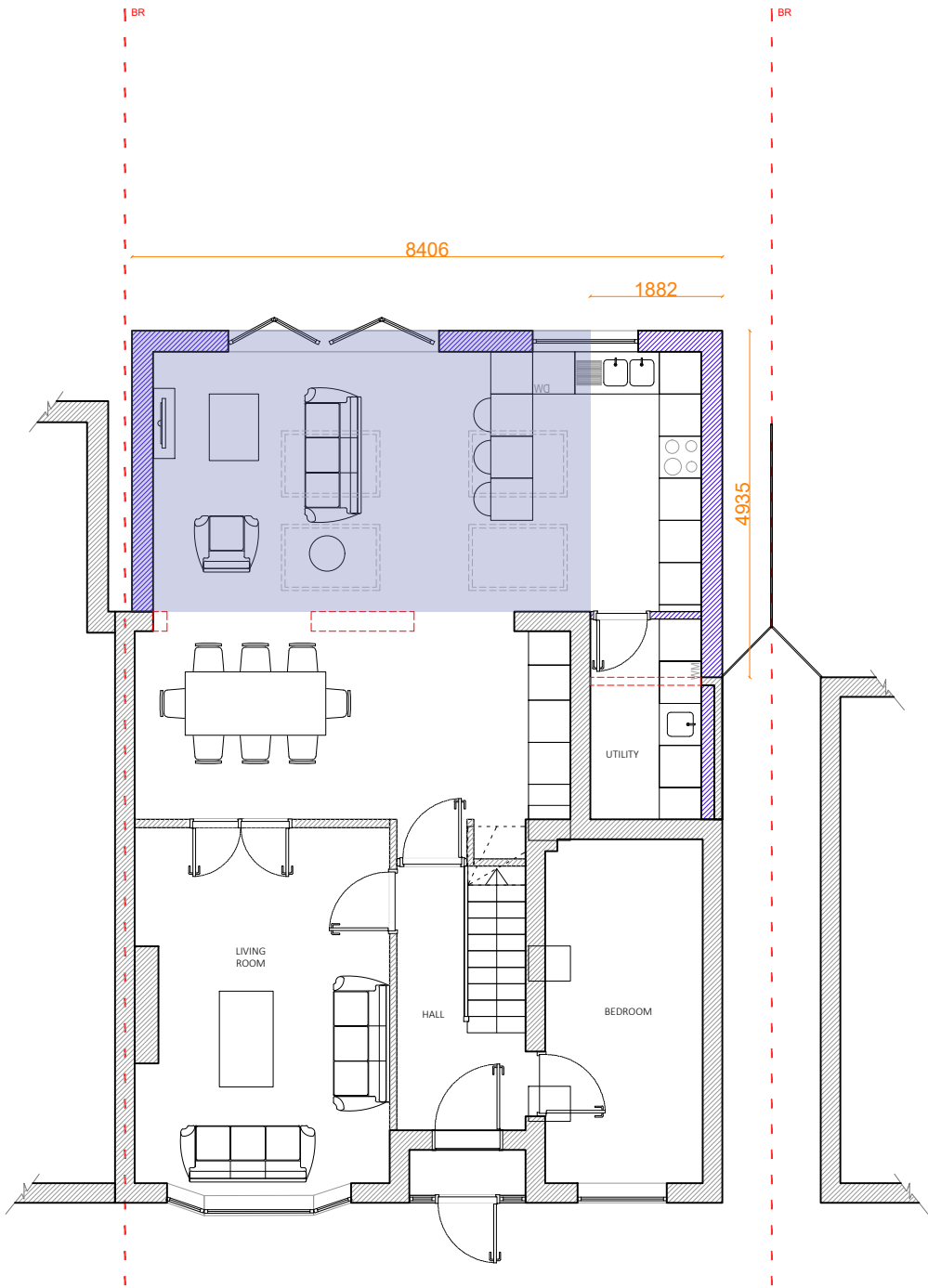

PROPOSED WALLS

DEMOLITION OF EXISTING WALLS

APPROVAL REAR EXTENSION UNDER REF:  
64909/APP/2022/1754

APPROVAL LOFT CONVERSION UNDER REF:  
64909/APP/2022/2092

This drawing is copyright  
USL Architects.

|  |            |  |   |         |                      |     |          |   |  |  |  |
|--|------------|--|---|---------|----------------------|-----|----------|---|--|--|--|
|                                      | Job No.    |  | Job   | Drawing | Drawing No.          |     | Revision |  | <br>PAPER SIZE: A3<br>SCALE 1:100 |  |  |
|  | 2021/ RHP  |  |   |         | RHP/PL/100           |     |          |   |  |  |  |
|  | Date       |  |   |         | Dwn                  | Chk |          |   |  |  |  |
|  | 20/02/2023 |  |   |         | CK                   | BK  |          |   |  |  |  |
| Ground floor<br>7 Progress Business Centre<br>Whittle Parkway<br>Burnham SL1 6DQ<br>England<br>usl@uslarchitects.co.uk |            |  | RAISIN HILL<br>41 Raisin Hill,<br>Pinner<br>HA5 2BU |         | PROPOSED FLOOR PLANS |     |          |   |  |  |  |