

NOTES

Drawings for sketch purposes only
and not for construction.

Application
Under REF: 64909/APP/2022/1754
Description: Erection of a single storey rear
extension, which would extend beyond the
rear wall of the original house by 4 metres, for
which the maximum height would be 3.54
metres, and for which the height of the eaves
would be 2.38 metres

Application
Under REF: 64909/APP/2022/2092
Description: Conversion of roof space to
habitable use to include a rear dormer, 3 front
roof lights, conversion of roof from hip to
gable end and erection of a single storey rear
extension.

The materials used in
any exterior work will be
of a similar appearance
to those used in the
construction of the
exterior of the existing
dwellinghouse.

The rooflights will not
protrude more than
150mm beyond the plane
of the slope of the
original roof

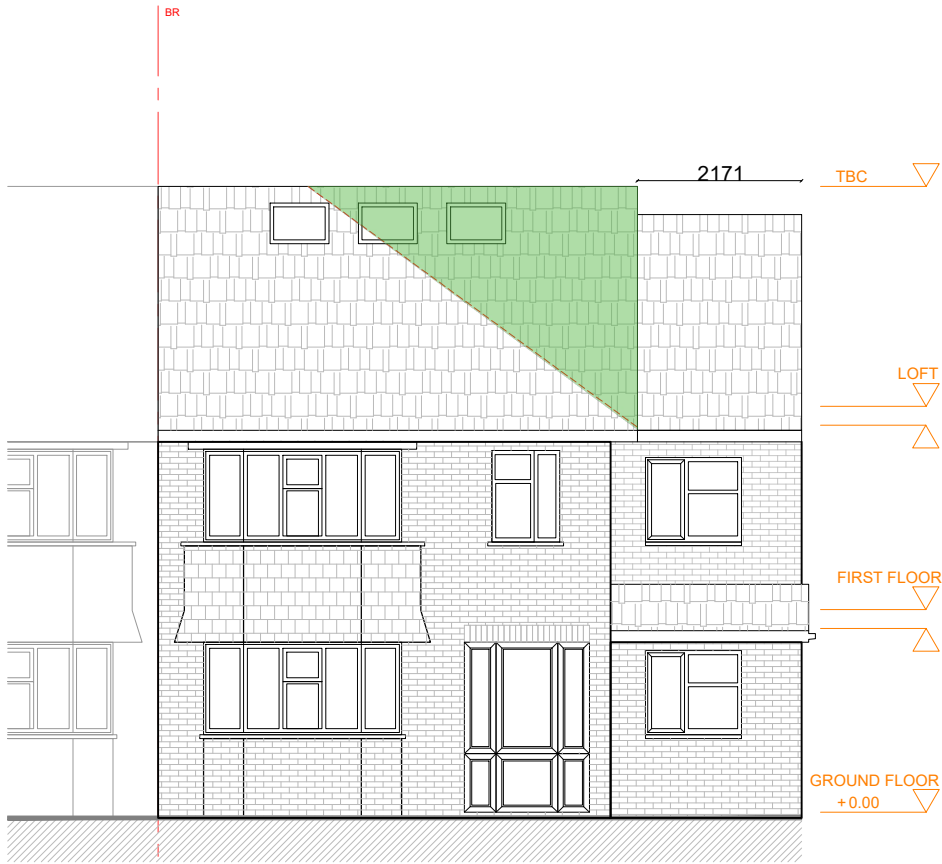

PROPOSED FRONT ELEVATION



PROPOSED SIDE 1 ELEVATION

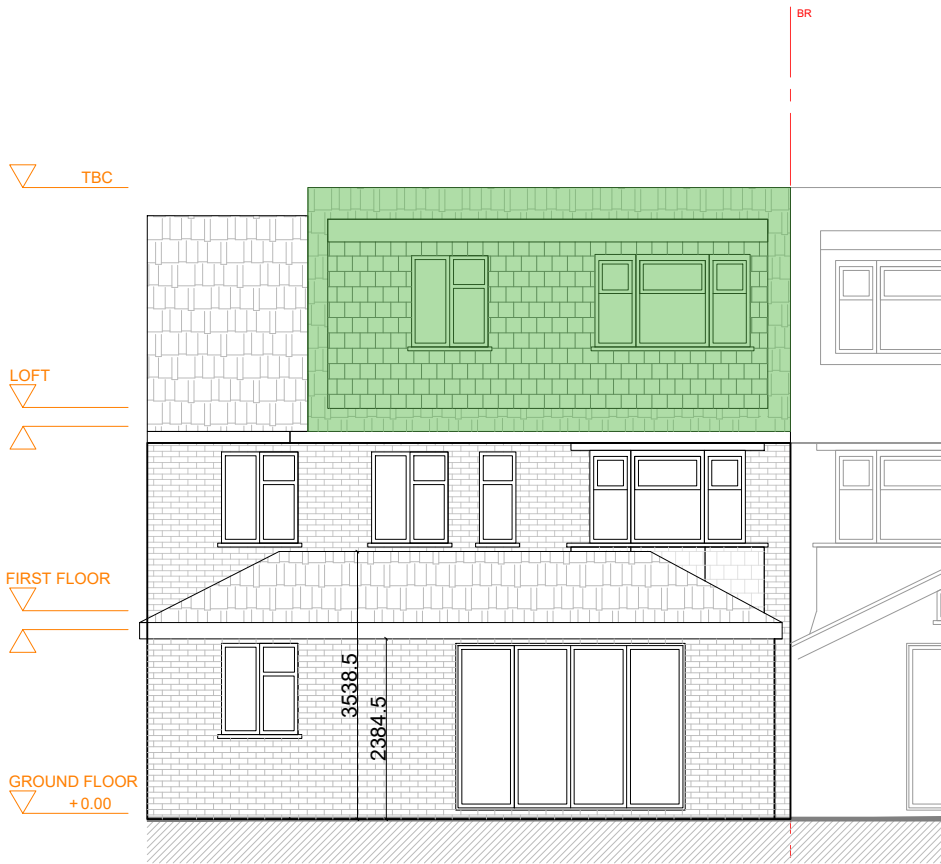

PROPOSED REAR ELEVATION

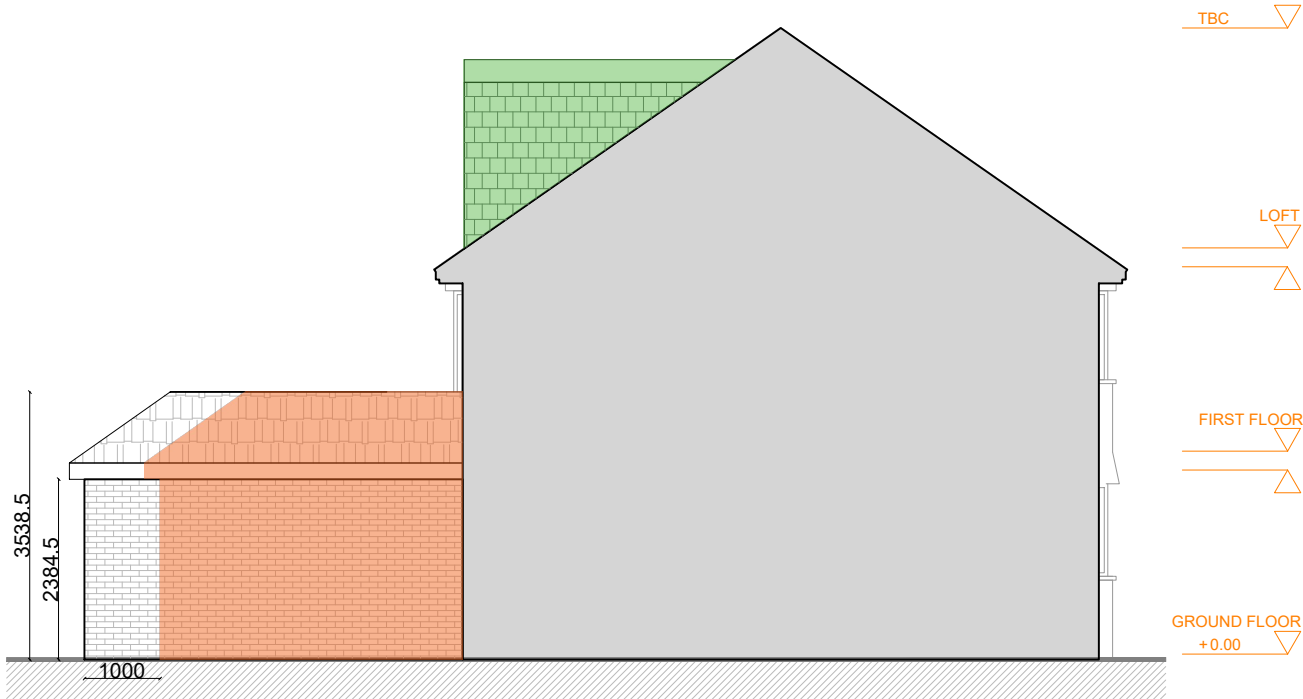

PROPOSED SIDE 2 ELEVATION

This drawing is copyright
USL Architects.