

NOTES

Drawings for sketch purposes only
and not for construction.

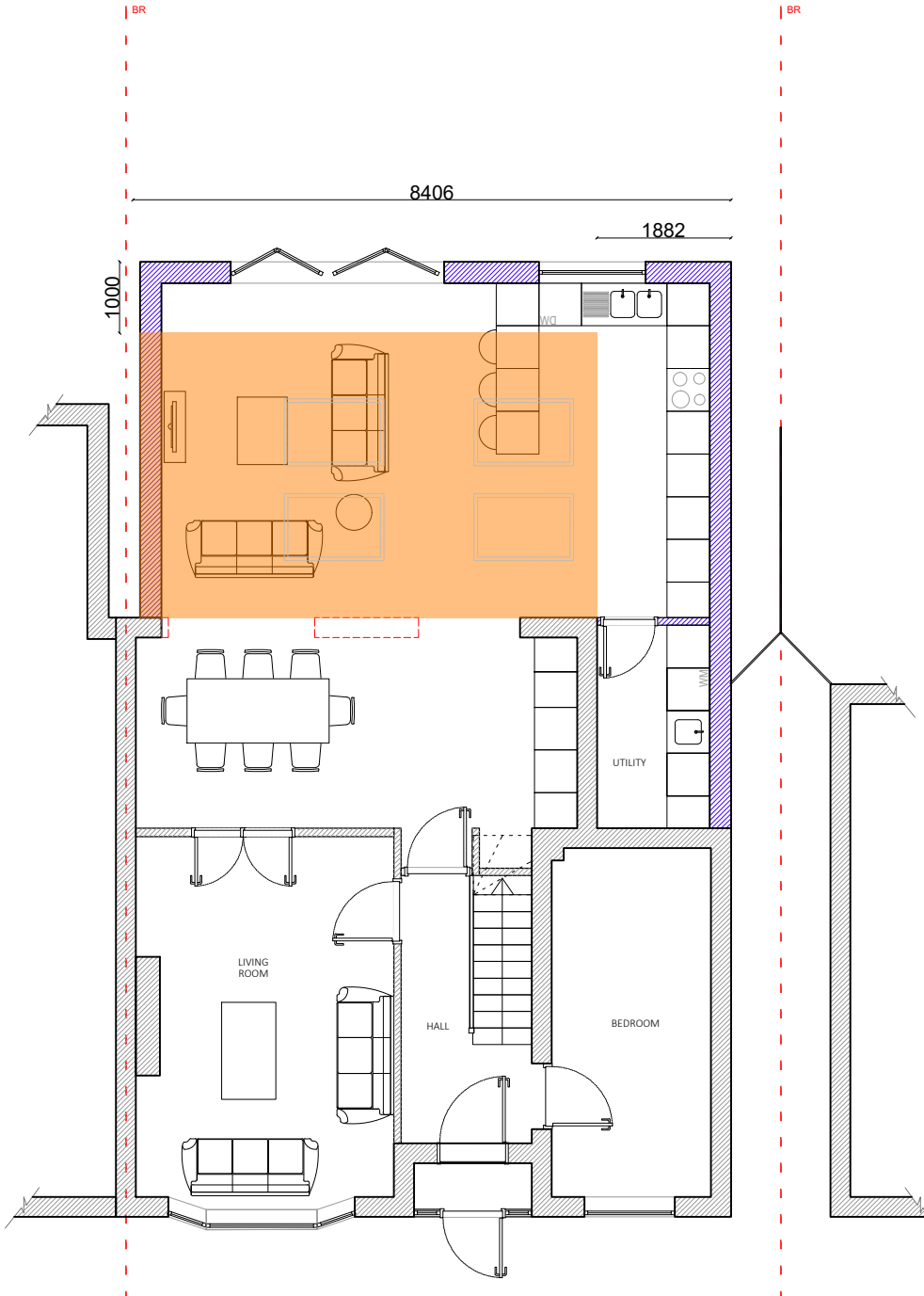

PROPOSED GROUND FLOOR

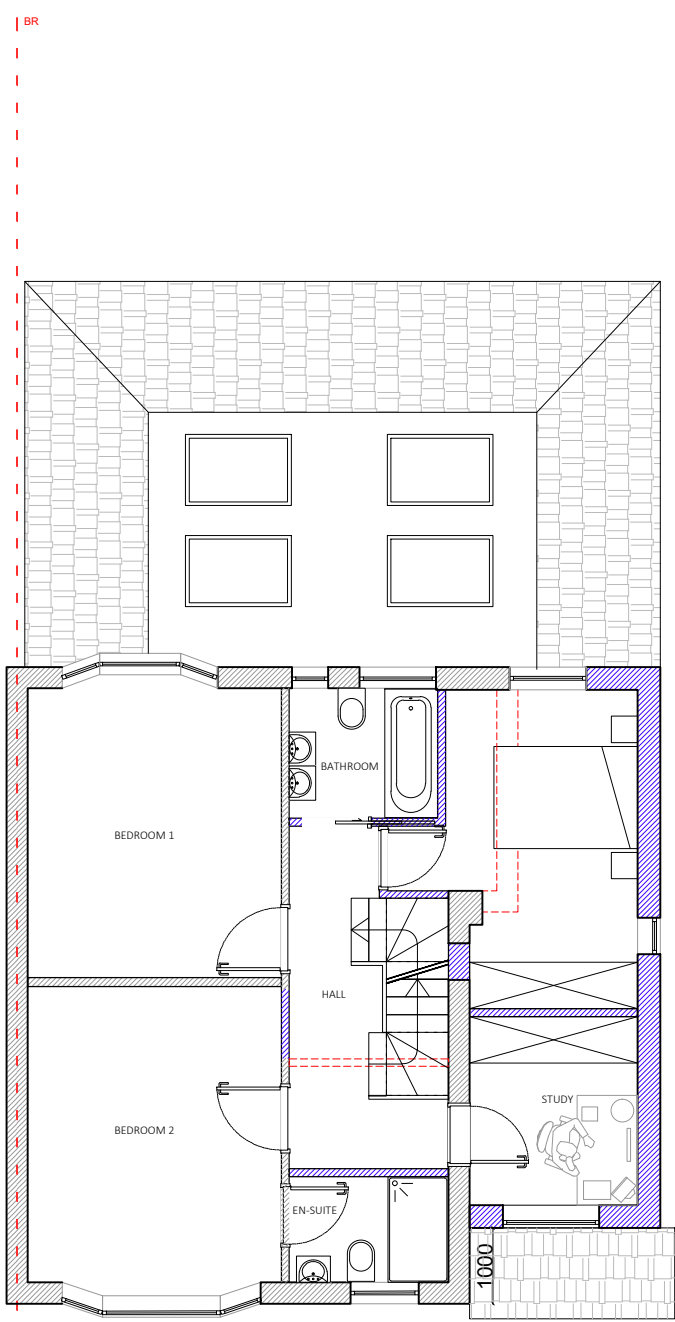

PROPOSED FIRST FLOOR

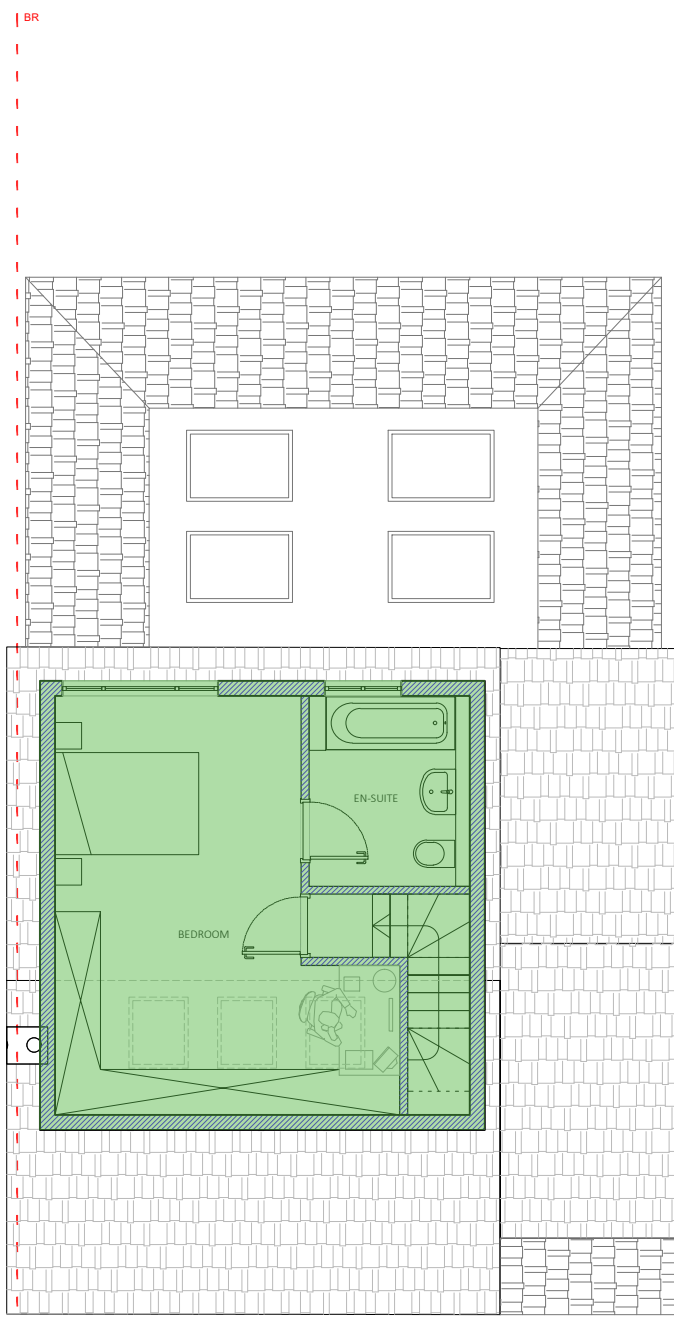

PROPOSED LOFT PLAN

Application
Under REF: 64909/APP/2022/1754
Description: Erection of a single storey rear extension, which would extend beyond the rear wall of the original house by 4 metres, for which the maximum height would be 3.54 metres, and for which the height of the eaves would be 2.38 metres

Application
Under REF: 64909/APP/2022/2092
Description: Conversion of roof space to habitable use to include a rear dormer, 3 front roof lights, conversion of roof from hip to gable end and erection of a single storey rear extension.

EXISTING WALLS
PROPOSED WALLS
DEMOLITION OF EXISTING WALLS

The materials used in any exterior work will be of a similar appearance to those used in the construction of the exterior of the existing dwellinghouse.

The rooflights will not protrude more than 150mm beyond the plane of the slope of the original roof

This drawing is copyright
USL Architects.