

NOTES

Drawings for sketch purposes only
and not for construction.

Application
Under REF: 64909/APP/2022/1754
Description: Erection of a single storey
rear extension, which would extend
beyond the rear wall of the original house
by 4 metres, for which the maximum
height would be 3.54 metres, and for
which the height of the eaves would
be 2.38 metres

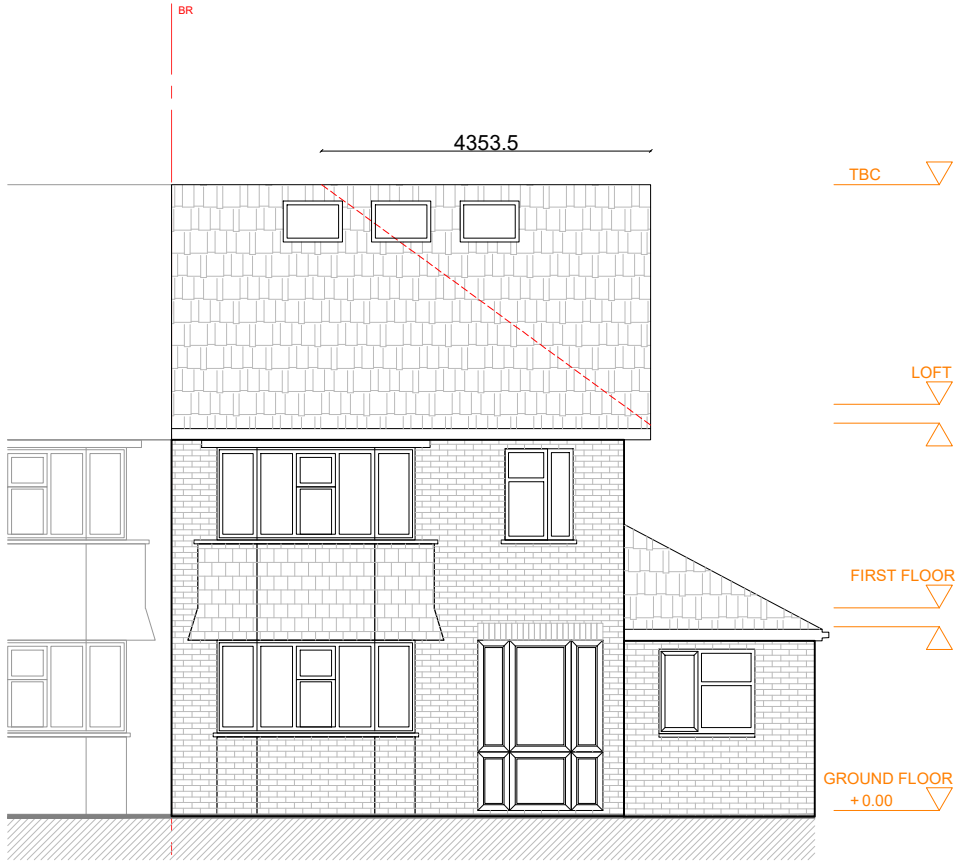

PROPOSED FRONT ELEVATION

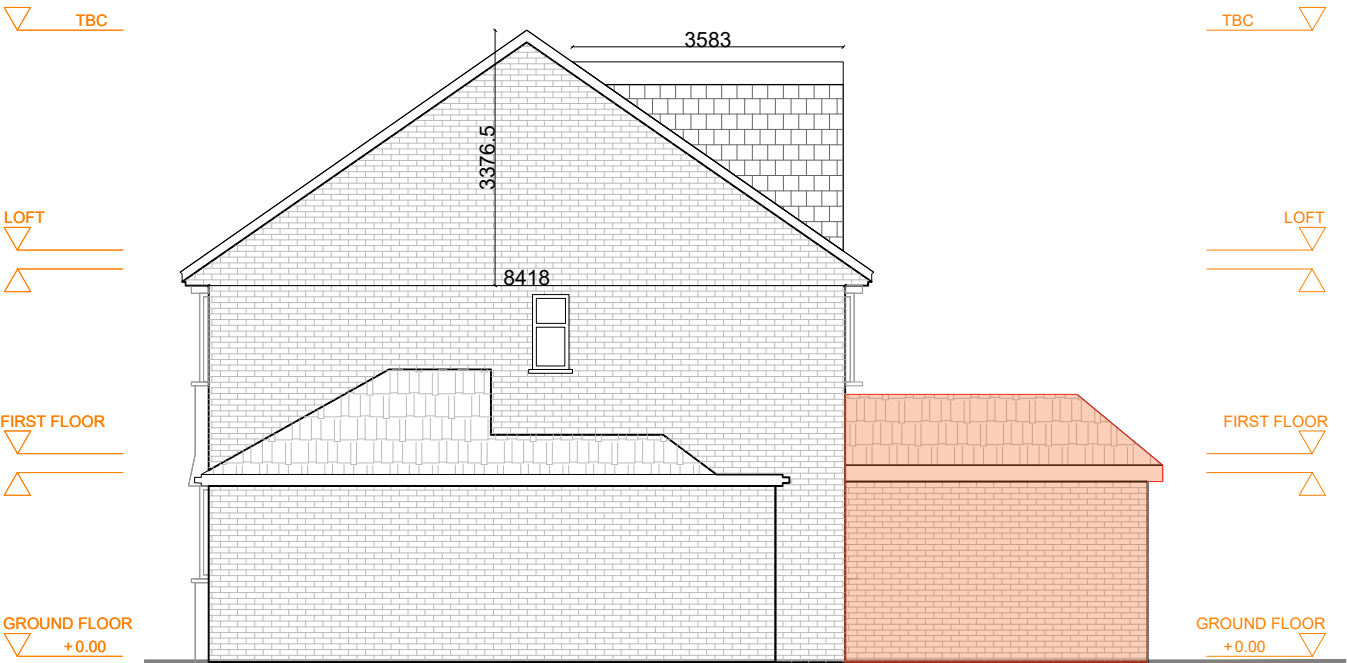

PROPOSED SIDE 1 ELEVATION

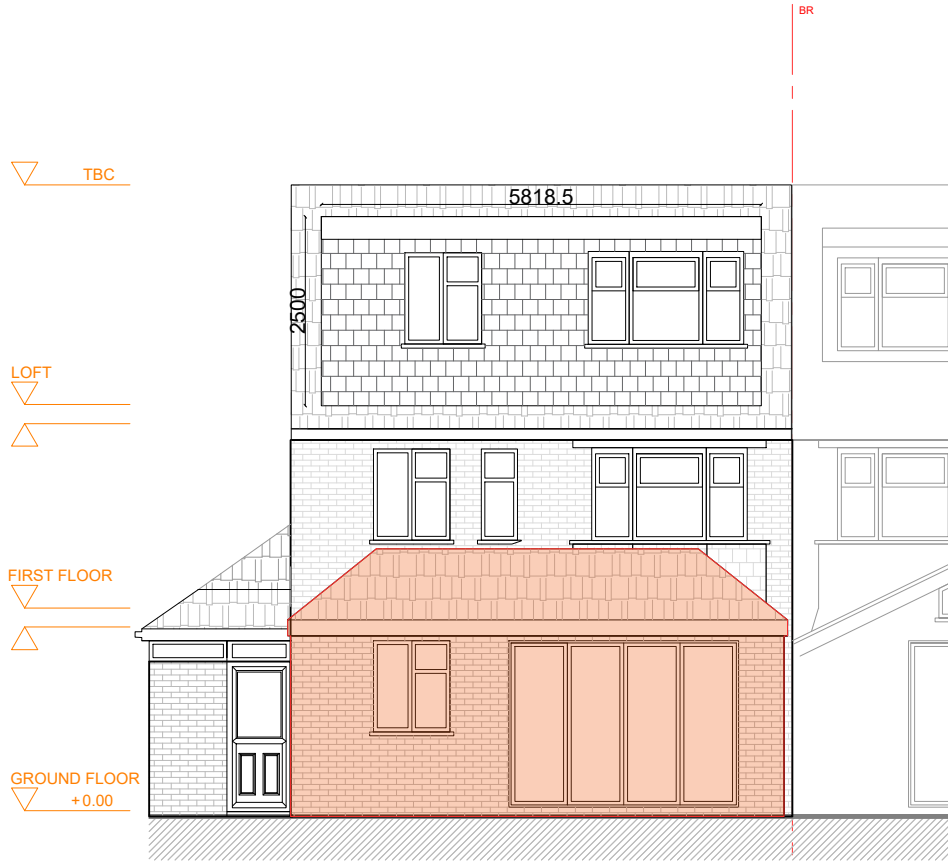

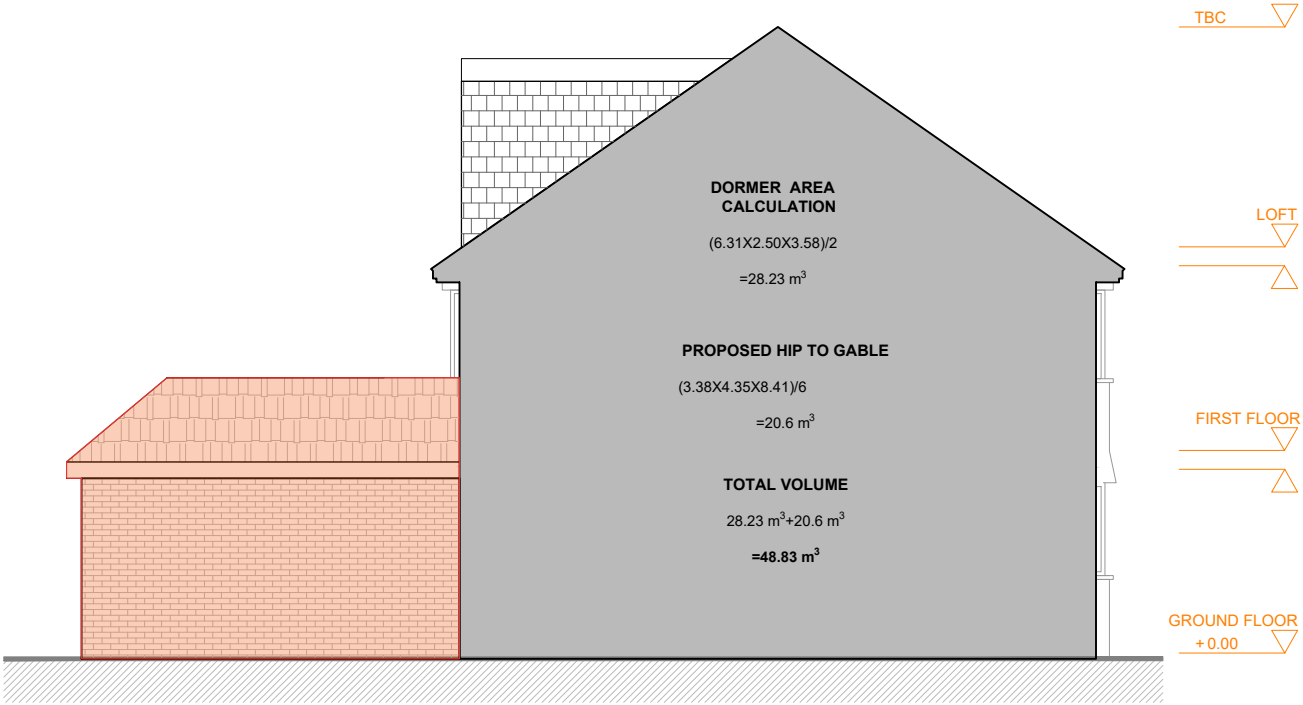

PROPOSED REAR ELEVATION



PROPOSED SIDE 2 ELEVATION

This drawing is copyright
USL Architects.

 ARCHITECTS	Ground floor 7 Progress Business Centre Whittle Parkway Burnham SL1 6DQ England usl@uslarchitects.co.uk		Job No.	Job	Drawing	Drawing No.		Revision		 PAPER SIZE: A3 SCALE 1:100
	2021/ RHP			RAISINS HILL 41 Raisins Hill, Pinner HA5 2BU	PROPOSED ELEVATIONS (LOFT)	RHP/PL/101				
	Date		Dm			Chk				
	20/06/2022		CK			BK				