

NOTES

Drawings for sketch purposes only  
and not for construction.

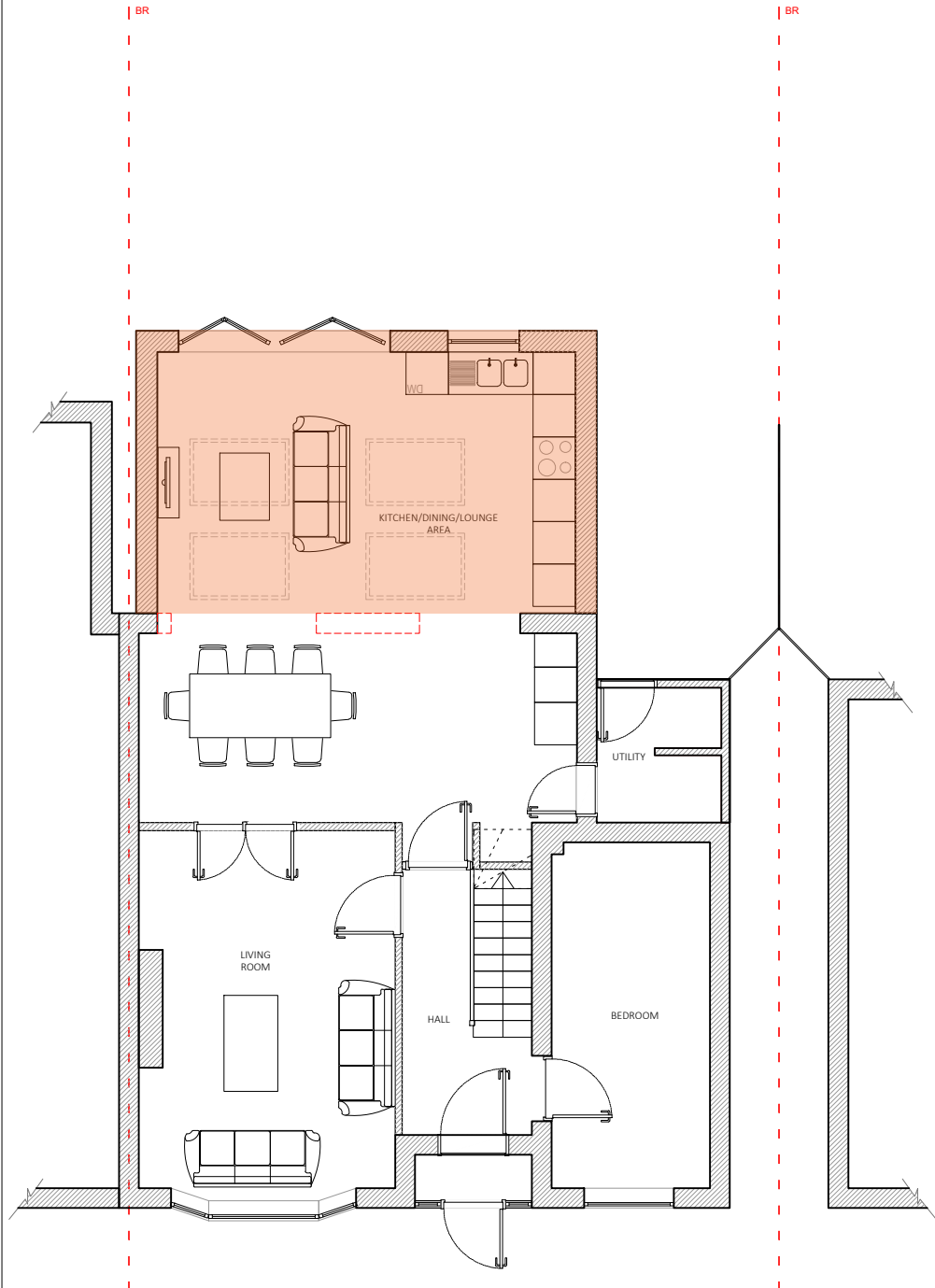

PROPOSED GROUND FLOOR

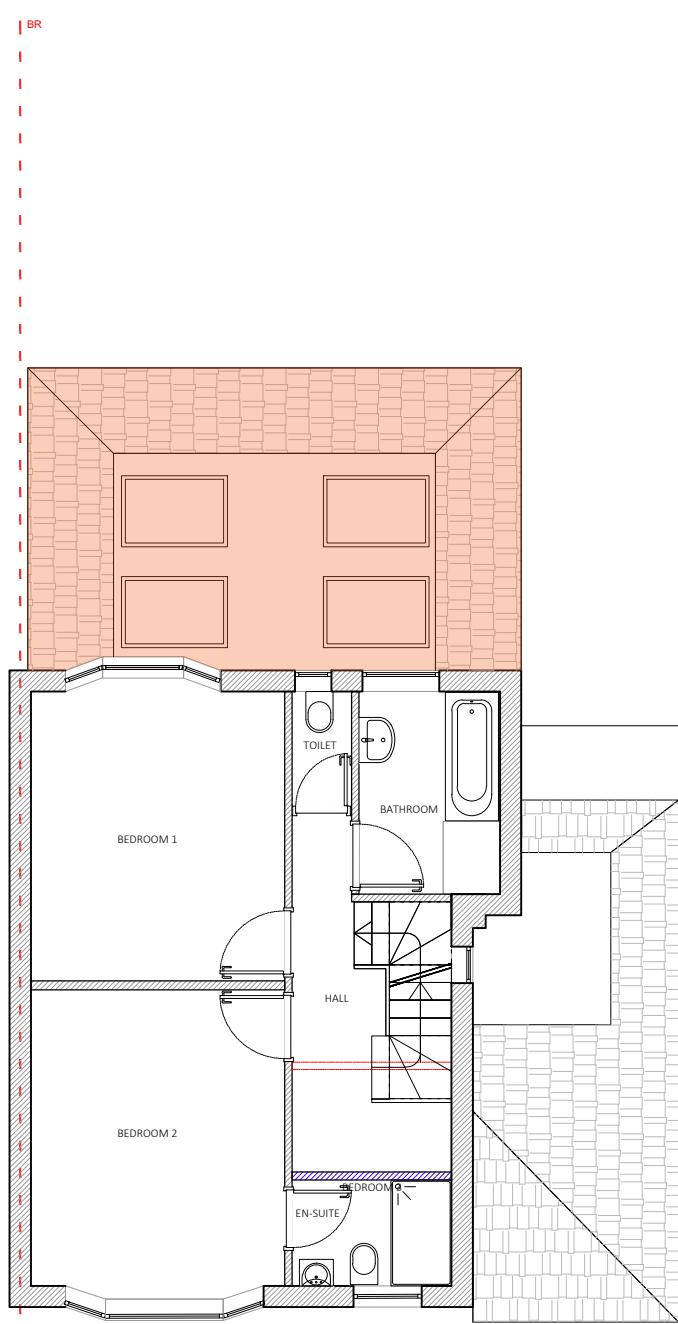

PROPOSED FIRST FLOOR

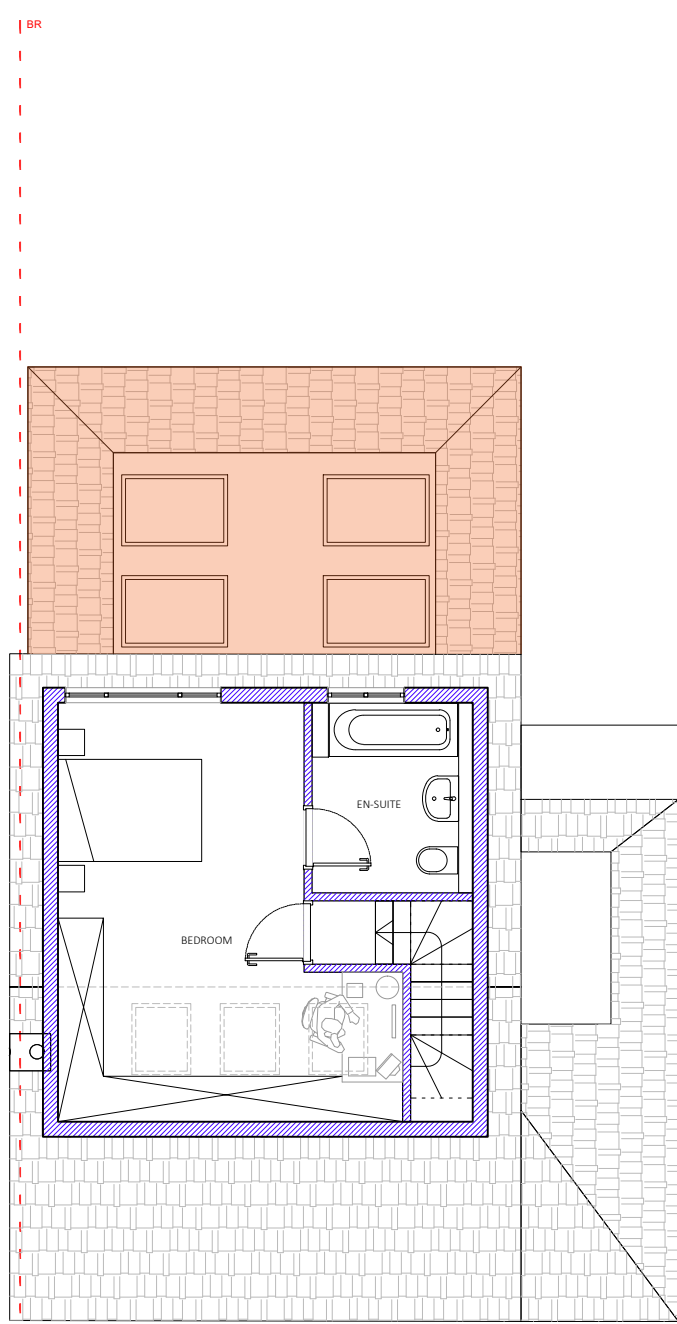



PROPOSED LOFT PLAN

Application  
Under REF: 64909/APP/2022/1754  
Description: Erection of a single storey rear extension,  
which would extend beyond the rear wall of the original  
house by 4 metres, for which the maximum height  
would be 3.54 metres, and for which the height of the  
eaves would be 2.38 metres

EXISTING WALLS  
PROPOSED WALLS  
DEMOLITION OF  
EXISTING WALLS

This drawing is copyright  
USL Architects.

 <div>Ground floor 7 Progress Business Centre Whittle Parkway Burnham SL1 6DQ England usl@uslarchitects.co.uk</div>	Job No.	Job	Drawing	Drawing No.		Revision		 <div>0m 1m 2m 3m 4m 5m 6m 7m 8m 9m 10m</div> <div>PAPER SIZE: A3</div> <div>SCALE 1:100</div>
	2021/ RHP	<b>RAISINS HILL</b> 41 Raisins Hill, Pinner HA5 2BU	PROPOSED FLOOR PLANS (LOFT)	RHP/PL/100				
	Date			Dm	Chk			
	16/05/2022			CK	BK			