

NOTES

Drawings for sketch purposes only
and not for construction.

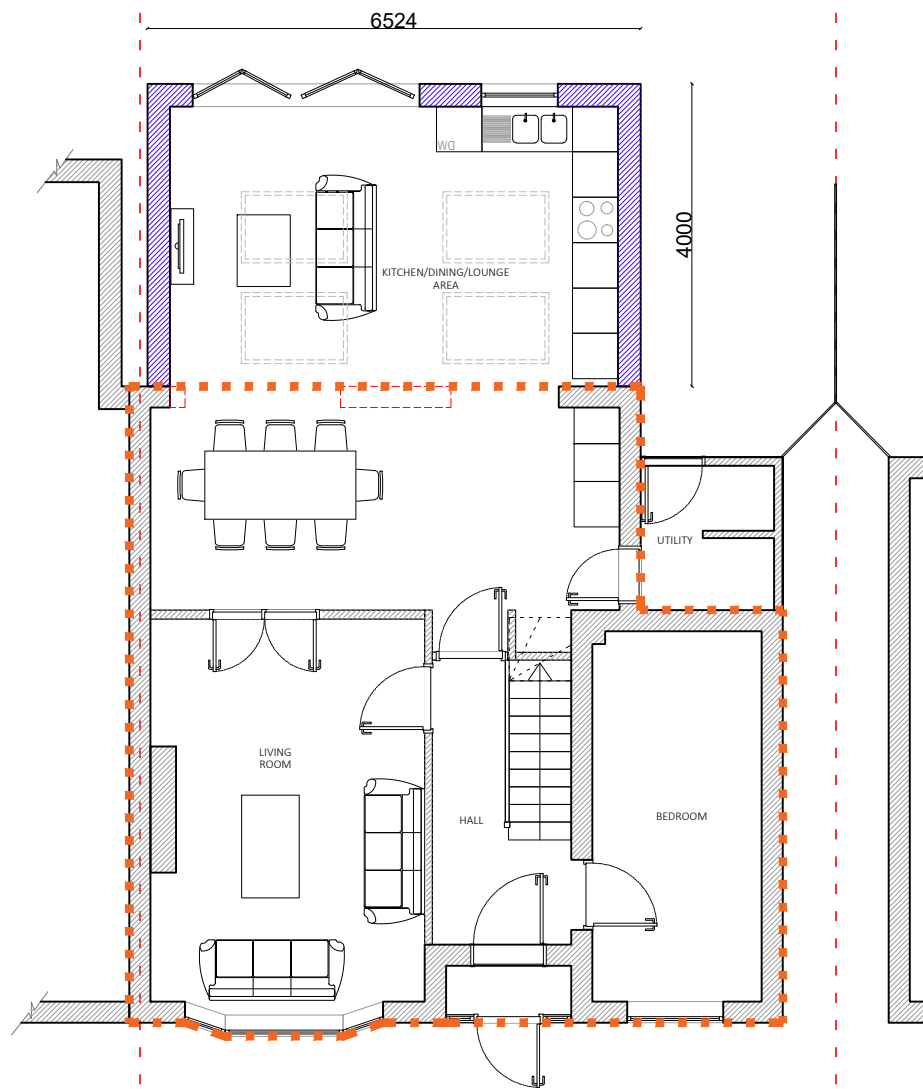

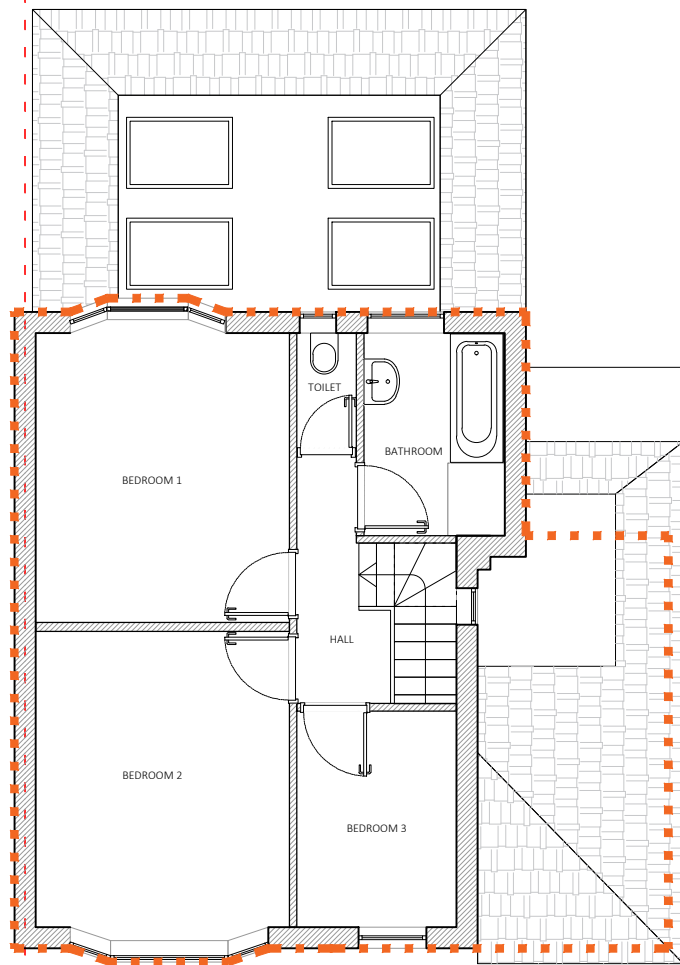



PROPOSED GROUND FLOOR

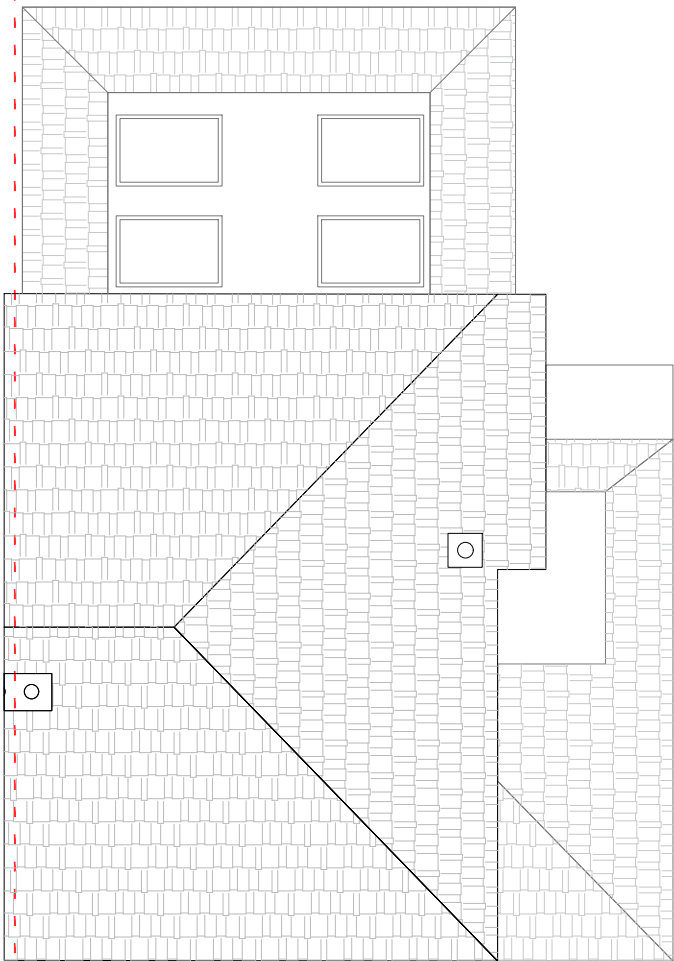



PROPOSED FIRST FLOOR



-  EXISTING WALLS
-  PROPOSED WALLS
-  DEMOLITION OF EXISTING WALLS
-  ORIGINAL AREA OF PROPERTY

This drawing is copyright
USL Architects.

	Ground floor 7 Progress Business Centre Whittle Parkway Burnham SL1 6DQ England usl@uslarchitects.co.uk		Job No.	Job	Drawing	Drawing No.		Revision		 PAPER SIZE: A3 SCALE 1:100
	2021/ RHP		RAISINS HILL 41 Raisins Hill, Pinner HA5 2BU	PROPOSED FLOOR PLANS	RHP/PL/100					
	Date				Dwn	Chk				
	04/05/2022				CK	BK				