

PROPOSED GROUND FLOOR LAYOUT PLAN - 1:100

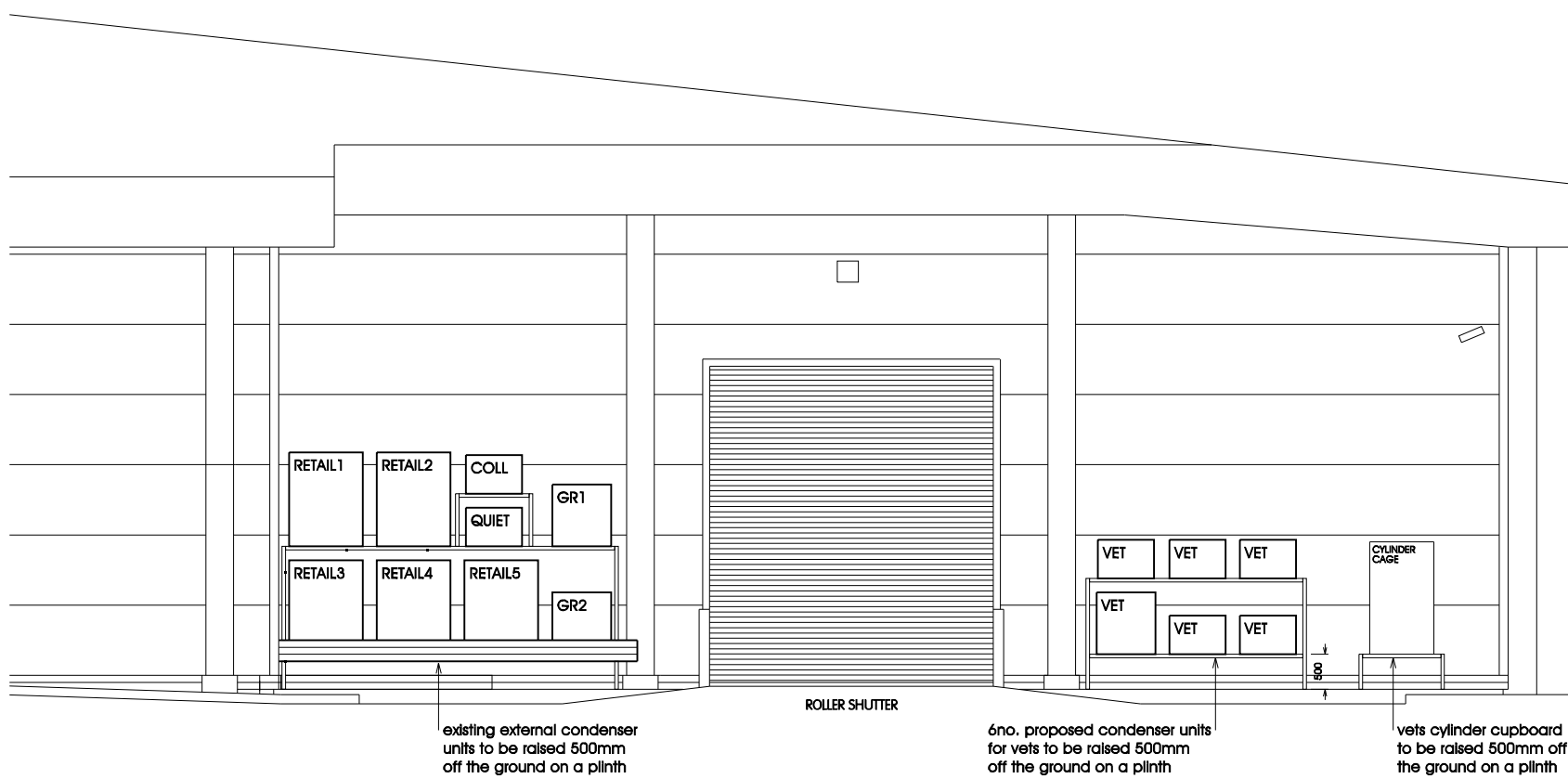

PROPOSED REAR ELEVATION - 1:100

NWD Architects

NWD Architects Ltd
Old Coach Road, Kelsall, Tarporley, Cheshire, CW6 0QJ
01829 751555
enquiries@nwdarchitects.co.uk nwdarchitects.co.uk

CLIENT

Pets at Home Limited
Epsom Avenue,
Stanley Green Trading Estate,
Handforth, Cheshire, SK9 3RN



PROJECT

UXBRIDGE
Unit 1a, Cowley Retail Park, High Road, Uxbridge,
UB8 2TE

DESCRIPTION

Proposed Ground Floor Layout Plan

SCALE A1

1:100

SCALE A3

DATE
21 October 2025

DRAWN BY
MJS

DRAWING NO.

7089/17

REVISION

A

ALL DIMENSIONS TO BE CHECKED ON SITE.
WRITTEN DIMENSION TO BE TAKEN IN PREFERENCE TO SCALED. COPYRIGHT © 2015.
Except where otherwise stated all rights, including copyright, in the content of these
drawings and designs belong to NWD Architects Ltd.
You are not permitted to copy, dilute, adapt or change these materials without the
prior written permission of NWD Architects Ltd.

A1 - 1:50	0	1	2	3	4	5 metres
A3 - 1:100	0	1	2	3	4	5 metres

REV DATE	DESCRIPTION	BY
A 24.11.25	Proposed elevation amended	MJS