

PROPOSED MEZZANINE FLOOR LAYOUT PLAN - 1:100

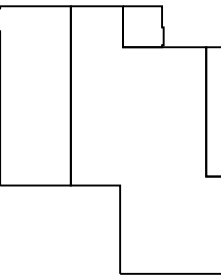

PROPOSED SURGERY AREA = 131.6sq.m/1416sq.ft  
PROPOSED RECEPTION/WAITING AREA = 55.8sq.m/600sq.ft  
PROPOSED AMENITY AREA = 16.4sq.m/176sq.ft

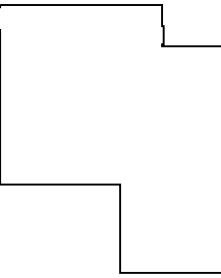

GROSS MEZZANINE FLOOR AREA = 204sq.m/2195sq.ft

NWD Architects

NWD Architects Ltd  
Old Coach Road, Kelsall, Tarporley, Cheshire, CW6 0QJ  
01829 751555  
enquiries@nwdarchitects.co.uk nwdarchitects.co.uk

CLIENT  
**Pets at Home Limited**  
Epsom Avenue,  
Stanley Green Trading Estate,  
Handforth, Cheshire, SK9 3RN



PROJECT  
**UXBRIDGE**  
Unit 1a, Cowley Retail Park, High Road, Uxbridge,  
UB8 2TE

DESCRIPTION  
Proposed Mezzanine Floor Layout Plan

SCALE A1 1:100 SCALE A3

DATE 21 October 2025 DRAWN BY MJS

DRAWING NO. REVISION

7089/18

ALL DIMENSIONS TO BE CHECKED ON SITE.  
WRITTEN DIMENSION TO BE TAKEN IN PREFERENCE TO SCALED. COPYRIGHT © 2015.  
Except where otherwise stated all rights, including copyright, in the content of these  
drawings and designs belong to NWD Architects Ltd.  
You are not permitted to copy, dilute, adapt or change these materials without the  
prior written permission of NWD Architects Ltd.

A1 - 1:50	0	1	2	3	4	5 metres
A3 - 1:100	0	1	2	3	4	5 metres

REV	DATE	DESCRIPTION	BY