

1 **01 PROP ELEV SIDE**  
Scale: 1:100

**GENERAL - New materials used in exterior work to match existing.**

**WALLS** - To be facing brickwork

**WINDOWS** - All new windows to be double glazed, profile to match existing + set within opening to match existing.

- Side windows to be obscure glazing, top opening to be 1.7m from FFL.

**ROOFLIGHTS** 'Velux' or similar.  
Projection to be max. 150mm beyond the plane of the roof-slope & flat roof.

**DOORS** - All new doors to be double glazed, profile to match existing + set within opening to match existing.

**RWP & GUTTERS** - to be UPVc black to match existing.

**EAVES** - Detail to match existing, ie height of fascia & soffit width + colour of soffit and fascia

**ROOF** - **Pitch roof** - Plain red/brown roof tiles to match existing. Tile type, size & colour to match existing.

**PROPOSED WORK TO MATCH EXISTING**

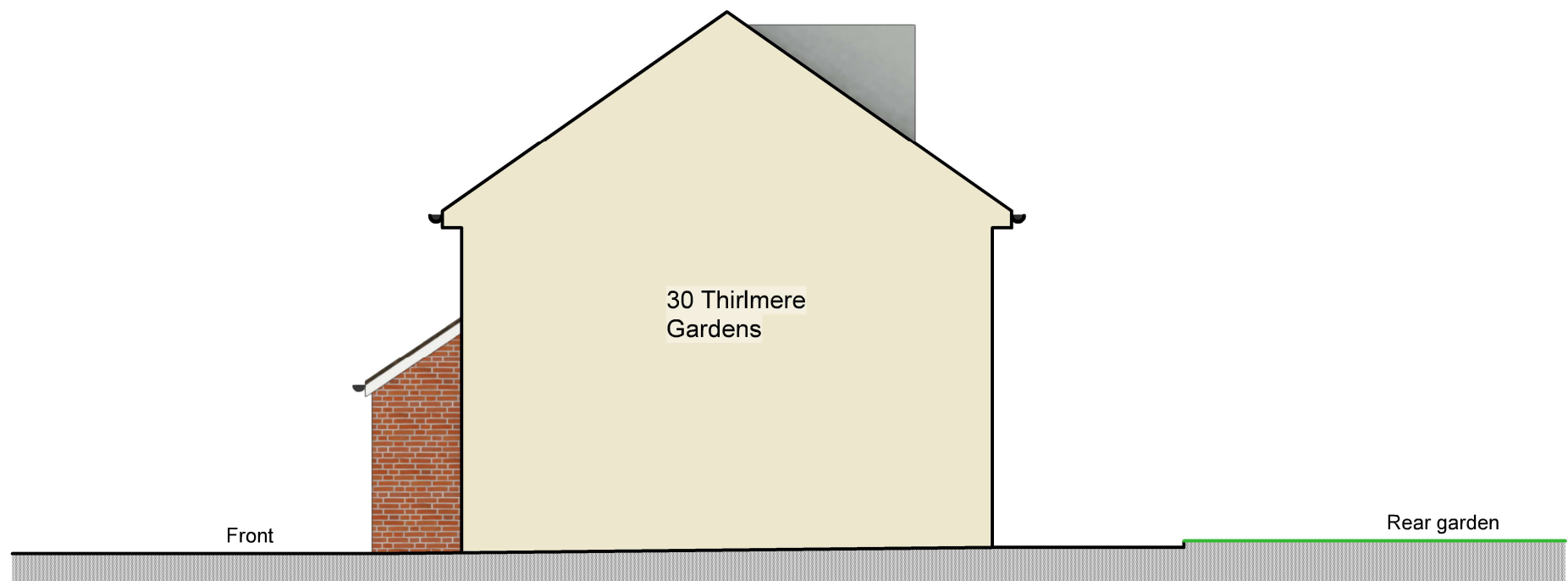

2 **02 PROP ELEV SIDE**  
Scale: 1:100



tel : 0796 222 3141  
email : sandeep@sskarchitects.co.uk

scale - 1 : 100 @ A3

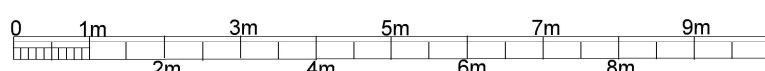

Purpose - Householder planning application

<p>All dimensions to be checked on site. All omissions &amp; discrepancies to be reported to the designer.</p> <p>© SSK architects owns the copyright of this drawing which must not be reproduced in whole or part without the written permission.</p>	<p>PROJECT: 32 Thirlmere Gdns, HA6 2RS</p>	<p>DATE: 30/04/2025</p>
	<p>DWG NO: <b>PROP ELEV 14</b></p>	<p>REVISION:</p>

**PROPOSED**