

EXISTING

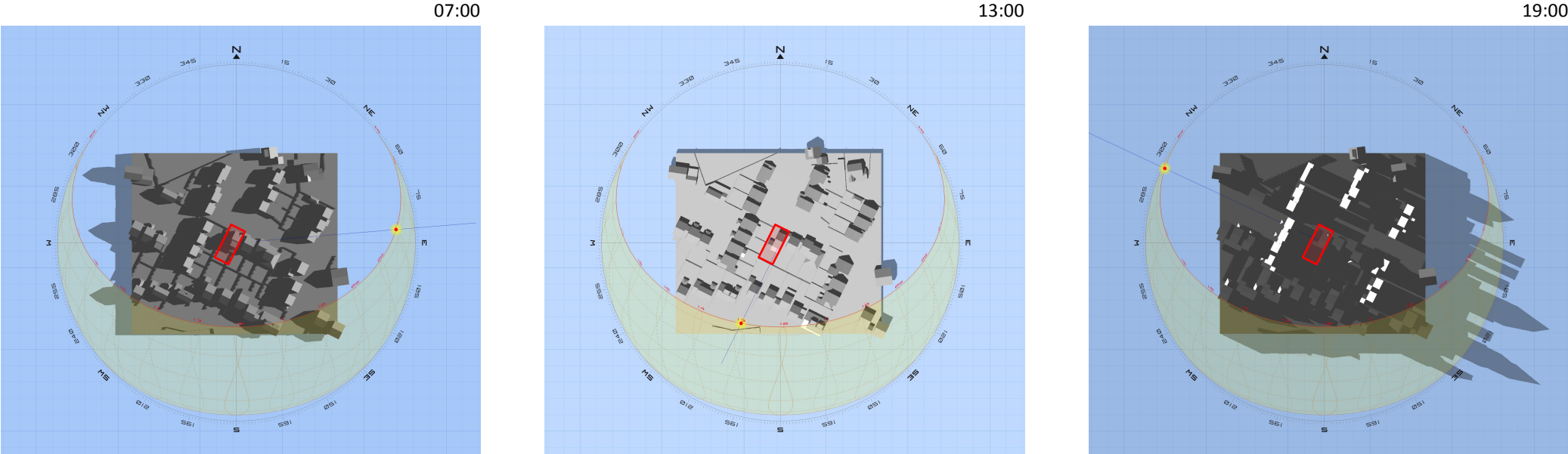

1 EXISTING SUN PATH DIAGRAMS

PROPOSED

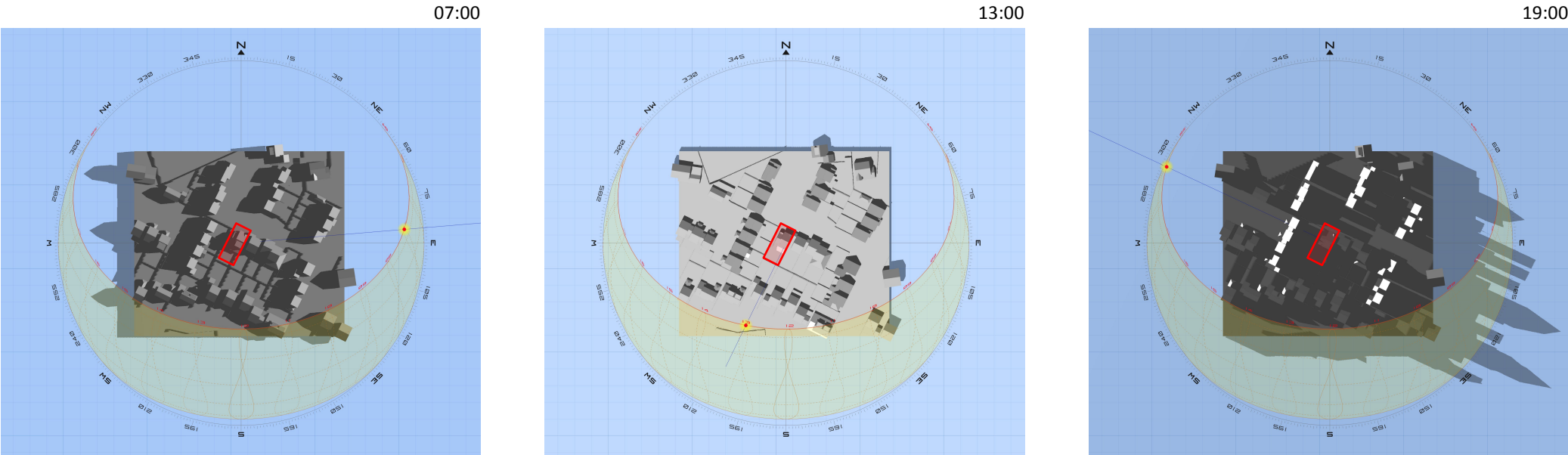

2 PROPOSED SUN PATH DIAGRAMS

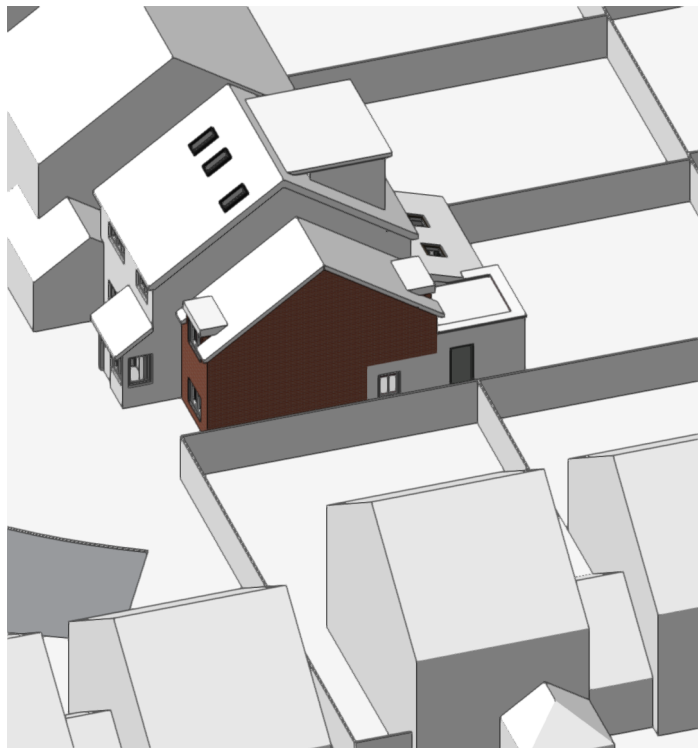

3 SOUTH-EAST

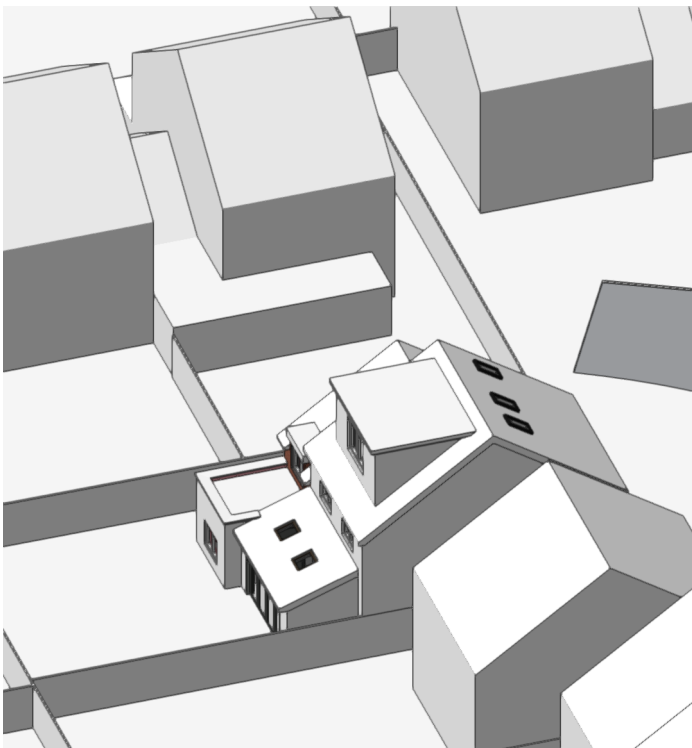

4 NORTH-WEST

ISSUE	DATE	REVISION

PROJECT

7 Glenorchy Close, Hayes UB4 9SU

CLIENT

Mr & Mrs Patel

DRAWING

PROP. AXO., SUN PATH DIAG.

STONES
ARCHITECTS

All rights described in chapter IV of the copyright designs & patents act 1988 have been asserted. This drawing must not be scaled; only figured dimensions should be used. Check and verify all dimensions on site prior to commencing any work. Any discrepancies should be reported to the Architects immediately.

PROJECT #	2025.023	DWG #	REV
DATE	10/07/2025	C07	
SCALE	NTS		
DRAWN	S.W.		CHKD J.C.

Stones Architects Ltd

50 Coldharbour Lane Hayes Middlesex UB3 3EP

t 020 8969 0000 e mail@stonesarchitects.co.uk w stonesarchitects.co.uk