

Public Notices

Public Notices

  
**City of Westminster**

**CITY OF WESTMINSTER - TEMPORARY ROAD CLOSURES**  
Vehicles will not be allowed to wait at any time in any of the below closed roads or roads made one-way. Any vehicle obstructing the road/crane works will be removed. Nothing in the Orders shall apply to anything done with the permission of, or at the direction of, a police constable in uniform.

**THE FOLLOWING ROADS WILL BE CLOSED TO VEHICLES** for road works, all in 2021 unless stated. Every effort will be made by the contractor to complete the work as soon as possible.

**Catherine Place** between Palace Street and Buckingham Place on 15 to 26 March 2021 by Murphy Group for utility. Div = Palace Street, Buckingham Place. 20/11936/HLTTO

**Dean Street** between Carlisle Street and Bateman Street on 1 to 5 March 2021 by JSM for new telecoms service. Div = Bateman Street (Will have traffic flow reversed to eastbound only between Dean Street and Frith Street), Frith Street (Will have traffic flow reversed to northbound only from Bateman Street and Soho Square), Soho Square, Carlisle Street. Div (3) = Jermyn Street, Duke of York Street, Bury Street on 8 February to 29 March 2021 by Trio for utility. Div (1) = Piccadilly, Coventry Street, Haymarket, Pall Mall, St James's Square, King Street, Bury Street, Ryder Street. Div (2) = Piccadilly, Duke of Wellington Place, Grosvenor Place, Piccadilly, St James's Street, Ryder Street. Div (3) = Jermyn Street, Duke of York Street, St James's Square, King Street, Bury Street. 20/10073/HLTTO

**Farm Street** between No. 4 to No. 6 on 12 to 15 February 2021 by JBDS UK for resurfacing. Div = Chesterfield Hill and Hill Street. Special Con = Order is valid for 2 weeks. 20/10109/HLTTO

**George Street** between Thayer Street to No. 7 George Street on 1 to 15 February 2021 by Thames Water for utility. Div = Thayer Street, Hinde Street, Manchester Square, Manchester Street, Blandford Street. Special Con = These works will be taking place in collaboration with FMC Public Realm Works. 20/10572/HLTTO

**Great Windmill Street** between Brewer Street and Archer Street on 15 to 19 February 2021 by UKPN for new electrical supply. Div = Archer Street, Rupert Street, Shaftesbury Avenue, Wardour Street, Broadwick Street, Lexington Street, Beak Street, Great Pulteney Street. Special Con = Order will be valid for 2 weeks. 20/10450/HLTTO

**Great Windmill Street** between Brewer Street and Archer Street on 15 to 19 February 2021 by Murphy's for new water supply. Div = Archer Street, Rupert Street, Shaftesbury Avenue, Wardour Street, Broadwick Street, Lexington Street, Beak Street, Great Pulteney Street. Special Con = Order will be valid for 2 weeks. 20/11947/HLTTO

**Harrow Road** between Alfred Road and Chippenham Road on 15 to 18 February 2021 by FM Conway for PPM works. Div (1) = Harrow Road, A219, Scrubs Lane, Wood Lane, Uxbridge Road, A402, A4206, Pembroke Villas, A2406 and Bishops Bridge Road. Div (2) = Great Western Road, Chepstow Road, A4206, Bishops Bridge Road, A40, Warwick Avenue, Clifton Villas and Bristol Gardens. Div (3) = Marylands Road, Goldney Road and Chippenham Road. Div (4) = Cirencester Street, Woodchester Square, Senior Street and Bourne Terrace. 20/08382/HLTTO

**Lancaster Mews** between No. 30 to No. 31 on 22 to 26 February 2021 by Cadent Gas for utility. Div = Via Lancaster Mews. 20/11029/HLTTO

**Lower James Street** between Golden Square and Brewer Street on 15 to 16 February 2021 by JSM for fibre connection. Div = Golden Square, Upper John Street, Beak Street, Regent Street, Glasshouse Street, Brewer Street. Special Con = Order will be valid for 3 days. 20/11857/HLTTO

**Maiden Lane** between Bedford Street and Southampton Street on 6, 10, 12 and 16 April 2021 by Murphy Group for Utility. Div = Bedford Street, Strand, Burleigh Street, Tavistock Street. 20/00025/HLTTO

**Moscow Road** between Chapel Side to Ilchester Gardens on 24 March to 2 April 2021 by Centercomms for utility. Div (1) = Ilchester Gardens, Princes Square, Hereford Road, Div (2) = St Petersburg Place, Bayswater Road, Palace Court. Div (3) = Ossington Street, Bayswater Road, St Petersburg Place. Special Con = This closure will take place in conjunction with two-way signals at the junction of St Petersburg Place. 20/00136/HLTTO

**Old Pye Street** between St Matthew Street and Victoria Street on 27 February to 14 March 2021 by Telnet for utility. Div = Old Pye Street, St Ann's Street, Abbey Orchard Street and Victoria Street. 20/11798/HLTTO

**Queen's Gardens (Westbound Only)** between Devonshire Terrace to No. 67 Queen's Gardens on 24 to 26 March 2021 by Telnet for utility. Div (1) = Devonshire Terrace, Craven Hill, Leinster Gardens. Div (2) = Devonshire Terrace, Chilworth Street, Westbourne Terrace, Cleveland Terrace, Cleveland Gardens to continue to follow diversion route 1. 21/00105/HLTTO

**Palace Street** between Buckingham Gate and Stafford Place on 1 to 14 February 2021 by Compass for utility. Div (1) = Bressenden Place, Victoria Street and Buckingham Gate. Div (2) = Stafford Place, Victoria Street and Buckingham Gate. 20/10453/HLTTO

**Upper Tachbrook Street** between Warwick Way and Longmoore Street on 15 February to 2 April 2021 by WSP for Tachbrook Market Relocation. Div (1) = Warwick Way, Wilton Road, Gillingham Street, Vauxhall Bridge Road. Div (2) = Longmoore Street, Wilton Road, Warwick Way. Special Con = Longmoore Street one way to be reversed between Wilton Road and Upper Tachbrook Street. 21/00047/HLTTO

**THE FOLLOWING ROADS WILL BE CLOSED TO VEHICLES** during mobile crane work on one, some or all of the stated dates, all in 2020 unless stated. Every effort is made by the crane company to complete the work as soon as possible.

**Argyll Street** (Pedestrian Area) between Little Argyll Street and Oxford Street on 5, 10 March 2021. No Div. 20/11572/HLTTOC

**Ashley Place (and adjoining street)** between Carlisle Place to Morpeth Terrace on 6, 13, 20 February 2021. Div = Victoria Street, Vauxhall Bridge Road, Rochester Row, Willow Place, Francis Street. Special Con = No Access into Carlisle Place from Victoria Street or Bressenden Place - Banned Left Turn from Victoria Street into Carlisle Place and No access Straight Ahead from Bressenden Place into Carlisle Place. Carlisle Place one way southbound to be reversed to northbound only between Victoria Street and Ashley Place. Morpeth Terrace to be made two way between Francis Street and Ashley Place - Access via Francis Street only. 20/11537/HLTTOC

**Broadway** between Queen Anne's Gate and Carteret Street on 6, 7, 13 and 14 March 2021. Div (1) = Palmer Street, Caxton Street, Buckingham Gate, Victoria Street, Stores Gate, Tothill Street. Div (2) = Carteret Street, Tothill Street, Victoria Street, Broadway, Caxton Street. 20/11290/HLTTOC

**Bulstrode Place** between junction of Marylebone Lane on 20, 21 February, 20 and 21 March 2021. No Div. 20/07669/HLTTOC

**Duke's Yard** between Binney Street and Duke Street on 6, 8, 19, 20 February 2021. Div = Duke Street, Picton Place, James Street, Gilbert Street, Brook Street and Binney Street. 20/11580/HLTTOC

**Eastbourne Terrace** between Cleveland Terrace and Praed Street on 21, 22, 23, 24 February 2021. Div = Cleveland Terrace, Westbourne Terrace, Craven Road. 20/10774/HLTTOC

**Eastbourne Terrace** between Praed Street and Cleveland Terrace on 25, 26, 27 and 28 February 2021. Div = Cleveland Terrace, Westbourne Terrace and Craven Road. 20/00294/HLTTOC

**Norfolk Road** between Avenue Road and Woronzow Road on 20, 21, 27 and 28 February 2021. Div (1) = Woronzow Road, Queen's Grove and Avenue Road. Div (2) = Woronzow Road, Acacia Road and Avenue Road. 20/11511/HLTTOC

**Providence Court** between North Audley Street and Balderton Street on 27 February, 6, 20, 27 March 2021. Div = North Audley Street, Grosvenor Square, Brook Street, Duke Street, George Yard, Balderton Street, Brown Hart Gardens, Wigmore Street, Orchard Street, North Audley Street. 20/11607/HLTTOC

**Soho Square** between Soho Street and Sutton Row on 10, 17 February, 3, 10 March 2021. Div = Oxford Street, Regent Street, Shaftesbury Avenue, Dean Street, Carlisle Street, Soho Square. Special Con = Soho Square will become two way to allow access to all adjoining roads (Will be Marshalled). 20/11753/HLTTOC

**Westbourne Grove** between Hereford Road and Garway Road on 14, 21 February 2021. Div (1) = Westbourne Grove, Kensington Park Road, Pembroke Road, Notting Hill Gate, Bayswater Road and Queensway. Div (2) = Bishops Bridge Road, Porchester Road, Westbourne Park Road, Chepstow Road and Westbourne Grove. 20/11374/HLTTOC

Jonathan Rowing Traffic Manager  
City Hall, 64 Victoria St, SW1E 6QP  
(Westminster City Council has made an order under section 14 of the Road Traffic Regulation Act 1984 as amended by the Road Traffic (Temporary Restrictions) Act 1991 prohibiting vehicles from proceeding or waiting on the closed road, suspending any one-way traffic restriction thereon and on roads made two-way.)  
Dated 20 January 2021

  
**City of Westminster**

**CITY OF WESTMINSTER - TEMPORARY ROAD CLOSURES**  
Vehicles will not be allowed to wait at any time in any of the below closed roads or roads made one-way. Any vehicle obstructing the road/crane works will be removed. Nothing in the Orders shall apply to anything done with the permission of, or at the direction of, a police constable in uniform.

**THE FOLLOWING ROADS WILL BE CLOSED TO VEHICLES** for road works, all in 2021 unless stated. Every effort will be made by the contractor to complete the work as soon as possible.

**Berners Mews (Northern Exit)** between Eastcastle Street and Mortimer Street on 4 to 8 January 2021 by Caneparo Associates for development. No Div. Special Con = Berners Mews will become two way for access. 20/11080/HLTTO

**Craven Road** between (Phase 1) Devonshire Terrace to Westbourne Terrace. (Phase 2) Gloucester Terrace to Spring Street on 29 to 31 March 2021 by FM Conway for resurfacing. Div (1) = Westbourne Terrace, Bishop's Bridge Road, Inverness Terrace, Porchester Gardens, Leinster Place, Leinster Gardens, Leinster Terrace, Lancaster Gate, Bayswater Road, Lancaster Terrace and Sussex Gardens. Div (2) Eastbourne Terrace, Bishop's Bridge Road, Gloucester Terrace, Lancaster Terrace, Sussex Gardens and Spring Street. Special Con = Banned Right Turn to be lifted from Praed Street into Eastbourne Terrace. 20/11444/HLTTO

**Great Western Road (Slip Road)** on 15 to 24 February 2021 by FM Conway for public realm works. No Div. Special Con = Closure only for the slip road on Great western Road. 20/11584/HLTTO

**Harrow Road** between property no 525 to property no 481 on 8 to 11 February 2021 by FM Conway for PPM works. Div = Kilburn Lane (B450), Chamberlayne Rd, Kilburn Lane (B413), Premier Corner, Salusbury Road, Carlton Vale, Maida Vale and Elgin Avenue. 20/08378/HLTTO

**Henrietta Street** between Bedford Street and Southampton Street on 1 to 7 March 2021 by John Henry Group for Utility. Div = Southampton Street, Maiden Lane (reversed traffic), Bedford Street. Special Con = Maiden Lane traffic to be reversed. 20/11023/HLTTO

**Lanark Road** between Elgin Avenue and Carlton Vale on 8 February to 8 July 2021 by FM Conway for public realm works. Div = Elgin Avenue, Maida Vale, Carlton Vale and vice versa. 20/11611/HLTTO

**Melcombe Place** at the junction with Balcombe Street on 15 to 17 March 2021 by JSM for utility. Div = Dorset Square, Gloucester Place, Rossmore Road, Lisson Grove and Marylebone Road. Special Con = Banned Left Turn from Balcombe Street into Melcombe Place Only. 20/11917/HLTTO

**Shaftesbury Avenue (Westbound Only)** between Charing Cross Road and Great Windmill Street on 25 to 29 January 2021 by Murphy's for water connection. Div = Dean Street, Old Compton Street, Frith Street, Shaftesbury Avenue, Charing Cross Road, St Martins Place, Trafalgar Square, Cockspur Street, Pall Mall, Waterloo Place, Regents Street St James'. Special Con = Order will be valid for 2 weeks. 20/10153/HLTTO

**Wellington Street (Cycle Lane)** between Strand and Exeter Street on 1 March to 31 May 2021 by WSP for development. Div = Cyclists: Aldwych, Catherine Street and Exeter Street. 20/11386/HLTTO

**THE FOLLOWING ROADS WILL BE CLOSED TO VEHICLES** during mobile crane work on one, some or all of the stated dates, all in 2021 unless stated. Every effort is made by the crane company to complete the work as soon as possible.

**Broadwick Street** between Wardour Street and Ingestre Place on 20, 27 March, 8, 15 May 2021. Div = Broadwick Street, Wardour Street, Noel Street, Great Marlborough Street, Regent Street, Glasshouse Street, Brewer Street, Lexington Street. Special Con = Broadwick Street will have the traffic flow reversed to eastbound only. 20/11483/HLTTOC

**Hanover Street** between Regent Street and Hanover Square on 30 January, 6, 13 and 20 February 2021. Div = Southbound: Regent Street, Conduit Street, St Georges Street, Hanover Square. Northbound: Regent Street, Margaret Street, Cavendish Square, Cavendish Place, Regent Street (Join Southbound diversion). 20/11351/HLTTOC

**North Wharf Road** between Bishops Bridge Road and Hermitage Street on 6, 13 and 20 February 2021. Div = via Harrow Road and Hermitage Street. 20/11100/HLTTOC

**Oxford Street** between Newman Street and Tottenham Court Road on 13, 14, 20, 21 February 2021. Div = Newman Street, Goodge Street, Tottenham Court Road, Chenies Street, Bloomsbury Street, St Giles Street, Charing Cross Road. Tottenham Court Road, Howland Street, New Cavendish Street, Portland Place, Langham Place, Regent Street. 20/11402/HLTTOC

**Wimpole Street** between Henrietta Place and Wigmore Street on 19, 20, 21, 22 February 2021. Div = Vere Street, New Bond Street, Conduit Street, Regent Street, Portland Place, New Cavendish Street, Welbeck Street and Wigmore Street. 20/11323/HLTTOC

Jonathan Rowing Traffic Manager  
City Hall, 64 Victoria St, SW1E 6QP  
(Westminster City Council has made an order under section 14 of the Road Traffic Regulation Act 1984 as amended by the Road Traffic (Temporary Restrictions) Act 1991 prohibiting vehicles from proceeding or waiting on the closed road, suspending any one-way traffic restriction thereon and on roads made two-way.)  
Dated 20 January 2021

**LONDON BOROUGH OF HILLINGDON**  
**APPLICATIONS FOR PLANNING PERMISSION**

**CATEGORY A Applications for Planning Permission under Article 15 of the Town and Country Planning (Development Management Procedure) (England) Order 2015**

**Ref: 28877/APP/2020/3991** Proposed development at: **Unit 6 & Unit 7 Silverdale Industrial Estate Silverdale Road, Hayes** I give notice that **Renault Retail Group** is applying for Planning Permission for: Change of use from Use Class B2 (General Industrial) to Sui Generis for use as van sales, external display, van repair workshop and MOT centre, parts storage and distribution centre involving alterations to elevations, including new vehicle access doors.

**Ref: 43155/APP/2020/4267** Proposed development at: **Harmondsworth Landfill Site Harmondsworth Lane** I give notice that **SUEZ Recycling and Recovery UK** is applying for Planning Permission for: The installation of a leachate pre-treatment plant and piped connection to sewer at Harmondsworth closed landfill site.

**Ref: 64510/APP/2020/4020** Proposed development at: **Land Adjacent To Whiteheath Junior School, Whiteheath Avenue, Ruislip** I give notice that **London Borough of Hillingdon** is applying for Planning Permission for: Section 73 application to vary Condition 2 of planning application reference 64510/APP/2019/1412 dated 19 March 2020 (Application for erection of 2 x 4 bed dwellings with associated landscaping, car parking and ecological area to the rear of the site) to facilitate the relocation of car parking spaces for House A, facilitate changes to hard & soft landscaping for House A, adjust the position of House A by setting the proposed dwelling back 1 metre from the previously approved position together with the erection of a close boarded timber fence with 300mm trellis over to the side of House A.

**Ref: 15407/APP/2020/4165 Parkside House, De Salis Road, Hillingdon** Proposed development at: I give notice that **Ash Properties Limited** is applying for Planning Permission for: Construction of two additional storeys to the existing building to provide 8 x two-bedroom flats.

**Ref: 73420/APP/2020/4268** Proposed development at: **Link Park Heathrow, Thorney Mill Road West Drayton** I give notice that **Link Park LLP** is applying for Planning Permission for: (Cross Borough Boundary Application) Outline planning application with the details of access, appearance, landscaping, layout and scale reserved for later determination. Demolition and redevelopment to comprise a data centre (Use Class B8 (Data Centre) or sui generis (Data Centre) of up to 55,000sqm (GEA) including ancillary offices, internal plant & equipment and substation. In addition to the above the Development may also include: car parking; provision of external plant and equipment and fuel storage; creation of servicing areas and provision of associated services, including waste, refuse, cycle storage and lighting; and for the laying out of the buildings; routes and open spaces within the development; realignment of railhead; all associated and ancillary works and operations including but not limited to: demolition; earthworks; provision of attenuation infrastructure, engineering operations.

**CATEGORY B Applications under the Planning (Listed Buildings and Conservation Areas) Regulations 1990**

**Ref: 39100/APP/2020/4198 7 Lynch Close Uxbridge** Part two storey, part first floor side extension. **Proposal: (Application for Planning Permission** which would, in the opinion of the Council, affect the character or appearance of **Rockingham Bridge UX** Conservation Area)

**Ref: 3807/APP/2020/4265 Mount Vernon Hospital, Rickmansworth Road. Proposal:** Construction of 1.5m wide gravel footpath around lawn perimeter and through the centre of the woodland belt to south of lawn, to include two access ramps with handrails. **(Application for Planning Permission** which would, in the opinion of the Council, affect the setting of the **Listed Building (s)** in the vicinity of the development) **The proposed development does not accord with the provisions of the development plan in force in the area in which the land to which the application relates is situated.**

**Ref: 54624/APP/2020/4303 56B Wood End Green Road, Hayes. Proposal:** Erection of two rear dormer window and 3 front rooflights following full removal of the existing unlawful dormer window. **(Application for Planning Permission** which would, in the opinion of the Council, affect the character or appearance of **Hayes Village** Conservation Area)

**Ref: 5407/APP/2020/4246 19 Swakeleys Road, Ickenham. Proposal** Single storey rear extension incorporating offices. **(Application for Planning Permission** which would, in the opinion of the Council, affect the character or appearance of **Ickenham Village** Conservation Area)

**Ref: 6626/APP/2020/3949 The Tichenham Inn, 11 Swakeleys Road, Ickenham. Proposal** Installation of a fixed glazed barrier system around the external seating area to including new roof lantern on first and second floor to rear elevation. Proposals include new acoustic fence to plant area on first floor to improve appearance and concealed Food/drinks hoists to aid service. **(Application for Planning Permission** which would, in the opinion of the Council, affect the character or appearance of **Ickenham Village** Conservation Area)

**Ref: 942/APP/2020/4252 5 Moor Lane, Harmondsworth. Proposal** Conversion of roofspace to habitable use to include 3 x side dormers. **(Application for Planning Permission** which would, in the opinion of the Council, affect the character or appearance of **Harmondsworth Village** Conservation Area)

**Ref: 24650/APP/2021/59 51 Ickenham Road, Ruislip. Proposal** First floor rear extension with habitable roofspace to include 2 x rear rooflights. **(Application for Planning Permission** which would, in the opinion of the Council, affect the character or appearance of **Ruislip Village** Conservation Area)

Copies of the applications and accompanying plans are available to view online at [www.hillingdon.gov.uk](http://www.hillingdon.gov.uk). Any representations on the applications should be submitted in writing to Planning Services, London Borough of Hillingdon, Civic Centre, Uxbridge, Middlesex, UB8 1UW, quoting the relevant reference number or online at [www.hillingdon.gov.uk](http://www.hillingdon.gov.uk) or by email to [applicationsprocessingteam@hillingdon.gov.uk](mailto:applicationsprocessingteam@hillingdon.gov.uk). Representations should be made by 10th February 2021 (21 days) for applications within **CATEGORY A** and **CATEGORY B**; Written or telephone enquiries may also be made to Planning Services at the above address (Tel: 01895 250230).

**JAMES RODGER,**  
Head of Planning and Enforcement

**Date: 20th January 2021**

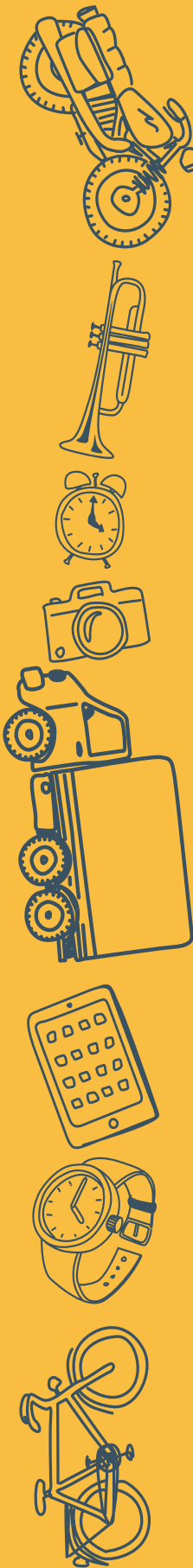

Any item  
any price  
free online

