

Proposed First Floor Plan

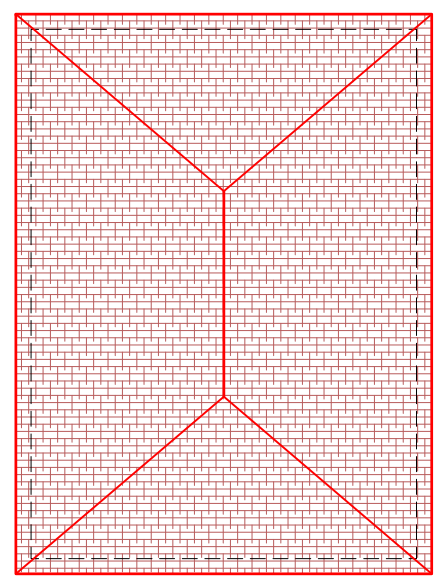

Proposed Roof Plan

SPACE MATRIX

DESCRIPTION	1 Bed, 2 Persons		
RECOMMENDED	58 m ²		
PROPOSED	58 m ²		
SPACE	PROPOSED SPACE		
LIVING	8.4 m ²		
DINING / KITCHEN	13.1 m ²		
FIRST FLOOR BATH	3.5 m ²		
BEDROOM	18.0 m ²		
WALKING CUPBOARD	3.0 m ²		
BIN STORAGE	1 X BROWN WHEELIE BIN FOR GARDEN	1 X GREEN WHEELIE BIN FOR RECYCLE	1 X BLACK WHEELIE BIN FOR REFUSE
SECURE CYCLE PARKING	2		
CAR PARK	1		
PRIVATE AMENITY SPACE	60.0 m ²		
TOTAL COVERED AREA	58.0 m ²		

PROJECT ADDRESS
51 BISHOP ROAD
HAYES
UB3 2TF

CLIENT
MR. GURMEET SINGH

DWG TITLE
PROPOSED PLANS

SCALE	DATE	DWG #	ISSUE	DRAWN BY
1:100@A3	01/04/2026	N.A/51BR/103	B	AA
1:100@A3	20/02/2026	N.A/51BR/103	A	AA

PARTY WALL NOTICES:
PLEASE NOTE THAT BEFORE BUILDING WORKS COMMENCES IT IS THE RESPONSIBILITY OF BUILDER OR OWNER TO SERVE PARTY WALL NOTICES TO ALL NEIGHBOURS.

DIMENSIONS:
ALL DIMENSIONS TO BE CHECKED ON SITE. CONTRACTOR TO VERIFY ALL BOUNDARY POSITIONS AND DIMENSIONS ON SITE PRIOR TO COMMENCING ANY WORKS, MAKING WORKMANSHIP DRAWINGS OR OBTAINING ANY MATERIALS. DO NOT TRACE OR COPIED FROM THIS DRAWING. DIMENSIONS STATED ARE FOR GUIDANCE ONLY.

NOTES: THIS DRAWING IS COPYRIGHT AND MUST NOT BE TRACED OR COPIED IN ANY WAY OR FORM IN PART OR WHOLE BY ANY MEANS WHATSOEVER WITHOUT PRIOR WRITTEN CONSENT AND MAY ONLY BE USED BY THE PRESENT OWNER IN RELATION TO THE PROPERTY AS REFERRED TO ON THE DRAWING. THIS DRAWING MAY BE COPIED BY AN AUTHORISED OFFICER OF THE LOCAL AUTHORITY WITH THE SOLE PURPOSE TO ASSIST IN THE DETERMINATION OF A PLANNING OR BUILDING REGULATIONS APPLICATION AND MAY NOT BE USED FOR ANY OTHER PURPOSE UNLESS OTHERWISE AGREED IN WRITING.

THE USE OF PERMITTED DEVELOPMENT RIGHT IN PROPERTY IS SUBJECT TO INFORMATION PROVIDED BY OWNER REGARDING THE STATUS OF PROPERTY AS A DWELLING HOUSE AND THE DWELLING NOT BEING IN A CONSERVATION AREA. ANY DEVELOPMENT WITH OUT A CERTIFICATE OF LAWFULNESS OR PLANNING PERMISSION IS SOLELY AT OWNER'S RISK.

AFTER CONFIRMATION FROM LOCAL AUTHORITY THAT PRIOR APPROVAL IS NOT REQUIRED, IT MUST BE ENSURED THAT THE PROPOSED EXTENSION COMPLIES WITH ALL OF THE CRITERIA SET OUT WITHIN THE TOWN AND COUNTY PLANNING (GENERAL PERMITTED DEVELOPMENT) ORDER 1995 SCHEDULE 2, PART 1, CLASS A. AND NOTIFIED TO LOCAL COUNCIL ONCE DEVELOPMENT COMPLETED. IT IS STRONGLY RECOMMENDED TO APPLY FOR A CERTIFICATE OF LAWFULNESS FOR A FORMAL CONFIRMATION.

- = 30 MINUTE FIRE RESISTING DOOR AND FRAME
- = EMERGENCY LIGHTING TO BS5266: Part 1 1988
- = HEAT DETECTOR
- = SMOKE DETECTOR WITH SOUNDER

SMART SKILLS LTD
info@smartskillsltd.co.uk

Smart Skills Ltd
TEL: 020 3489 3287
Mobile: 07931 176 907

