

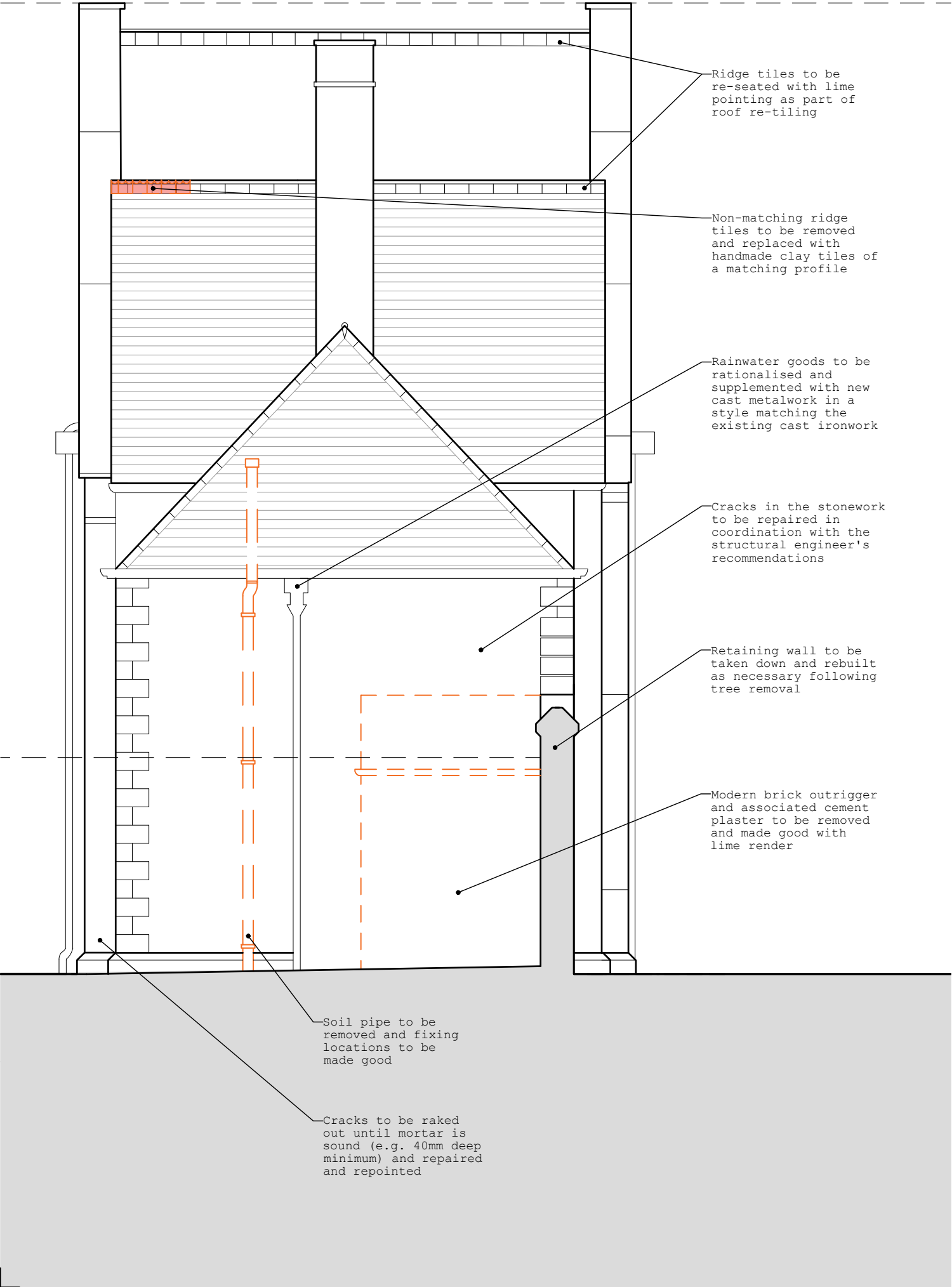

PROPOSED EAST ELEVATION

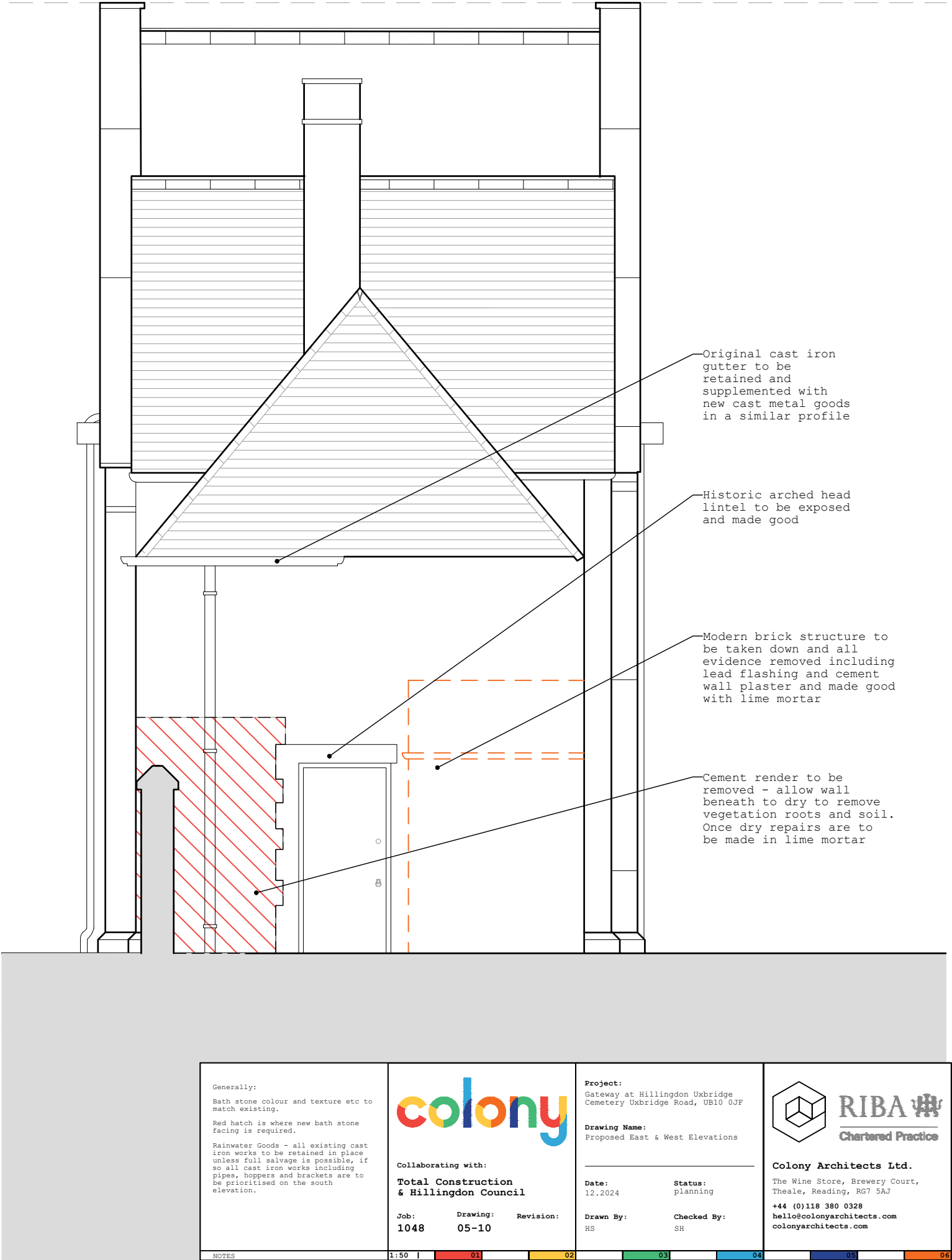

PROPOSED WEST ELEVATION



<p>Generally:</p> <p>Bath stone colour and texture etc to match existing.</p> <p>Red hatch is where new bath stone facing is required.</p> <p>Rainwater Goods - all existing cast iron works to be retained in place unless full salvage is possible, if so all cast iron works including pipes, hoppers and brackets are to be prioritised on the south elevation.</p>	 <p>Collaborating with:</p> <p><b>Total Construction &amp; Hillingdon Council</b></p> <table><tr><td>Job:</td><td>Drawing:</td><td>Revision:</td></tr><tr><td>1048</td><td>05-10</td><td></td></tr></table>	Job:	Drawing:	Revision:	1048	05-10		<p><b>Project:</b> Gateway at Hillingdon Uxbridge Cemetery Uxbridge Road, UB10 0JF</p> <p><b>Drawing Name:</b> Proposed East &amp; West Elevations</p> <table><tr><td><b>Date:</b> 12.2024</td><td><b>Status:</b> planning</td></tr><tr><td><b>Drawn By:</b> HS</td><td><b>Checked By:</b> SH</td></tr></table>	<b>Date:</b> 12.2024	<b>Status:</b> planning	<b>Drawn By:</b> HS	<b>Checked By:</b> SH	 <p><b>Colony Architects Ltd.</b> The Wine Store, Brewery Court, Theale, Reading, RG7 5AJ +44 (0)118 380 0328 hello@colonyarchitects.com colonyarchitects.com</p>
Job:	Drawing:	Revision:											
1048	05-10												
<b>Date:</b> 12.2024	<b>Status:</b> planning												
<b>Drawn By:</b> HS	<b>Checked By:</b> SH												
NOTES	1:50   01   02   03   04   05   06												