

Notes

1. Reproduced from the Ordnance Survey Map with the permission of the Controller of Her Majesty's Stationary Office, Crown Copyright, Licence Number 100004910.
- 2.Drawing dimensions taken from SLR drawing Rbl-PROPELEV-01 Rev 1 dated 17.05.13'

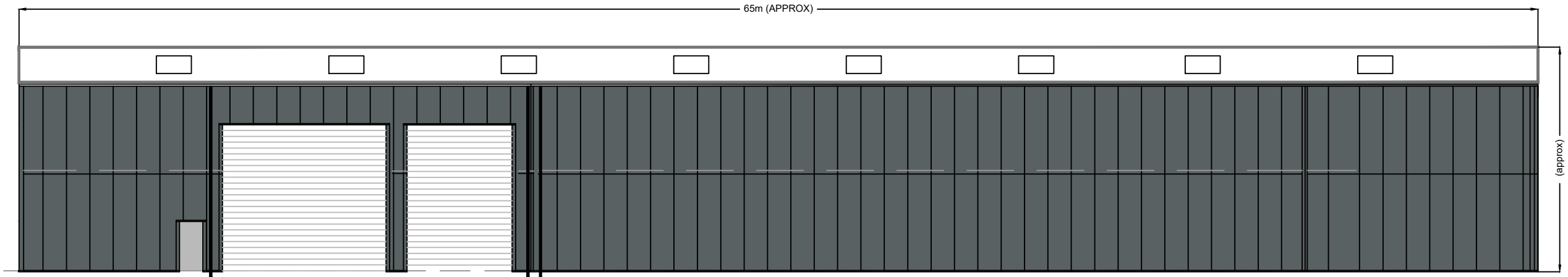

NORTHERN ELEVATION

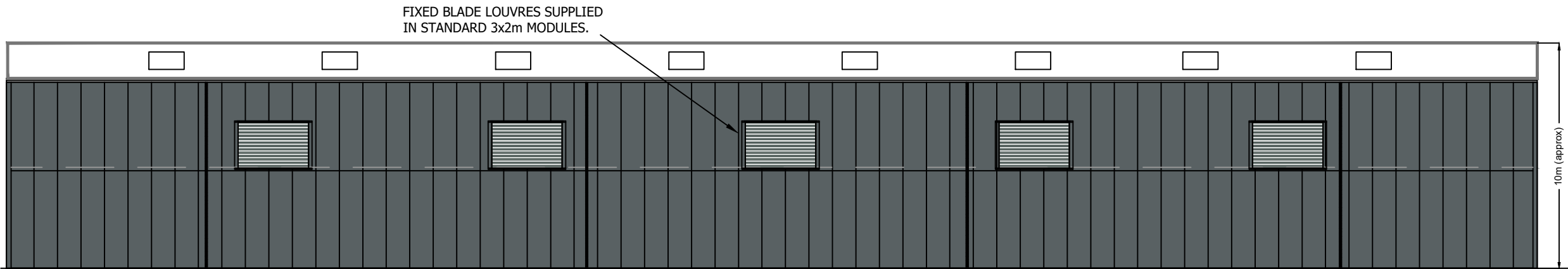

SOUTHERN ELEVATION

EXTERNAL ENVELOPE SPECIFICATION

ROOF  
SINGLE SKIN 0.7mm THK TATA 32/1000  
ROOF SHEET IN GOOSEWING GREY  
HPS200.

R32 STEP SAFE ROOF LIGHTS (TO  
ACHIEVE 10% AREA).

WALLS

SINGLE SKIN 0.7mm THK TATA 32/1000  
ROOF SHEET IN SLATE GREY PRISMA.

LOUVRES

FIXED BLADE LOUVRES - KW100Z BY  
ADS LTD WITH INSECT MESH IN MERLIN  
GREY FINISH.

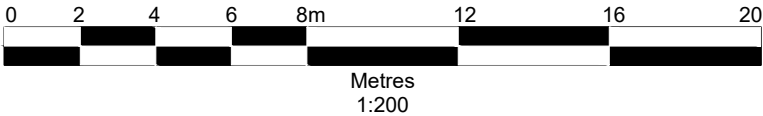

Rev	subject	date



Darwen Resource Recovery Park, Lower Eccleshill Road, Darwen, BB3 0RP  
Tel: (01254)819700, Fax: (01254)819749, Email: richard.blisset@suez.com

Site

Rigby Lane Waste Transfer Station, Hayes

Title

WTS Building Rebuild  
Proposed Building Elevations

Scale

1:200 @ A3

Date

February 2024

Drawing Ref

Rbl-PLN-0224-05  
(Sheet 2 of 2)

Drawn by

RB

Checked by

EC