

NORTHERN ELEVATION

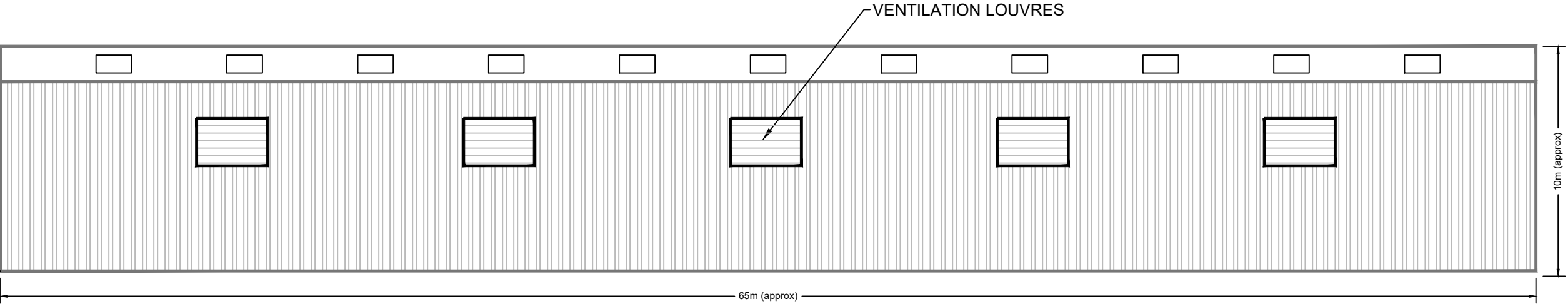

SOUTHERN ELEVATION

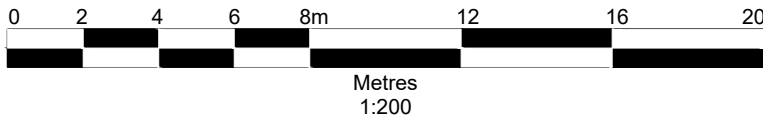

Notes

1. Reproduced from the Ordnance Survey Map with the permission of the Controller of Her Majesty's Stationary Office, Crown Copyright, Licence Number 100004910.

Rev	subject	date



Darwen Resource Recovery Park, Lower Eccleshill Road, Darwen, BB3 0RP
Tel: (01254)819700, Fax: (01254)819749, Email: richard.blisset@suez.com

Site

Rigby Lane Waste Transfer Station, Hayes

Title

WTS Building Rebuild
Previously Existing Building Elevations

Scale

1:200 @ A3

Date

February 2024

Drawing Ref

Rbl-PLN-0224-04
(Sheet 2 of 2)

Drawn by

RB

Checked by

EC