

Notes

1. Reproduced from the Ordnance Survey Map with the permission of the Controller of Her Majesty's Stationary Office, Crown Copyright, Licence Number 100004910.

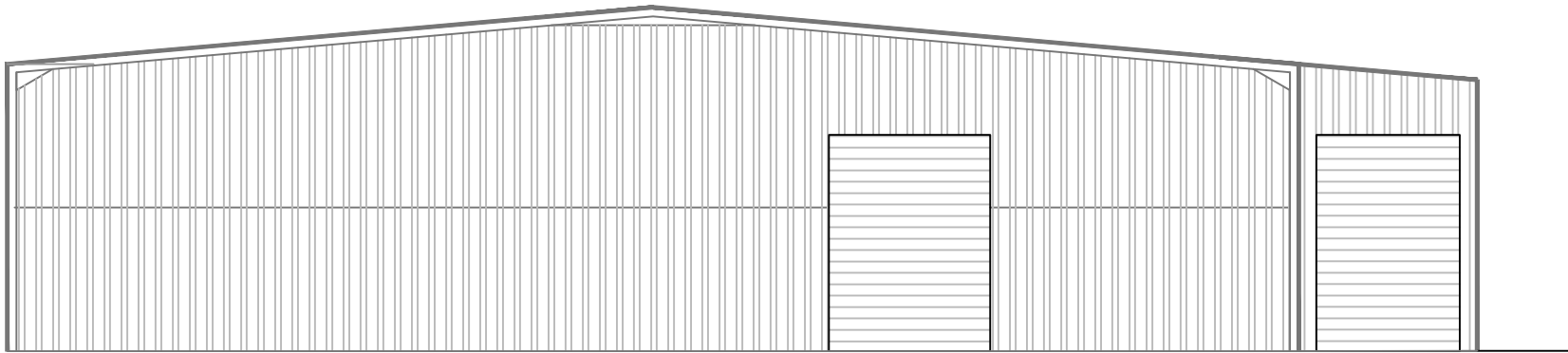

EASTERN ELEVATION

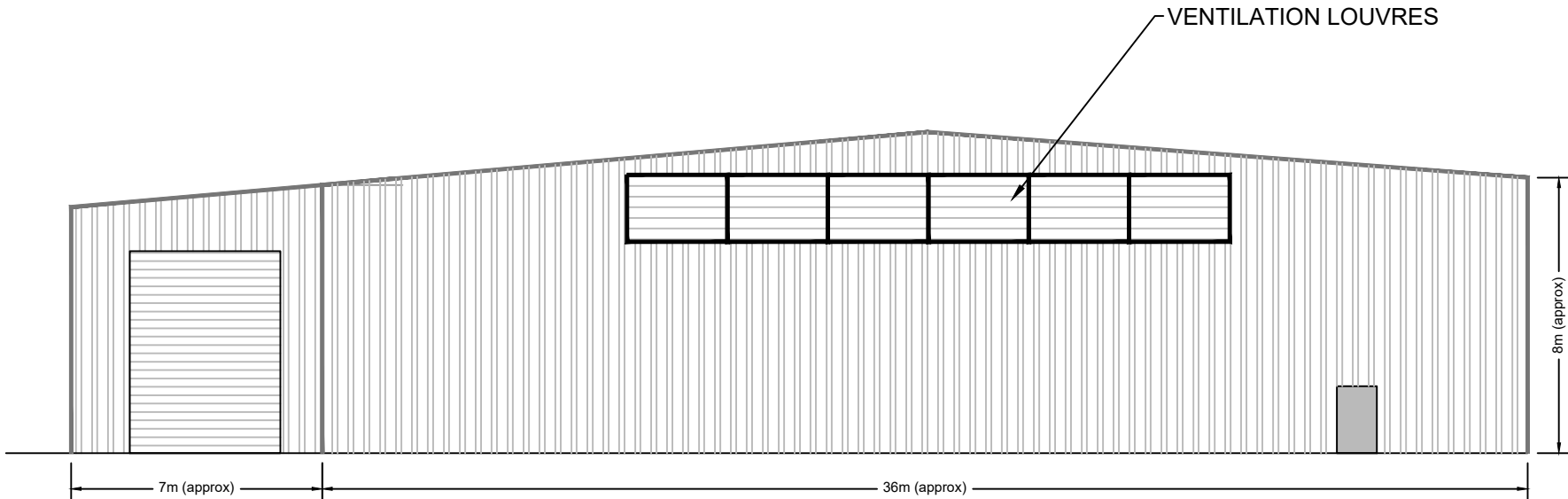

WESTERN ELEVATION

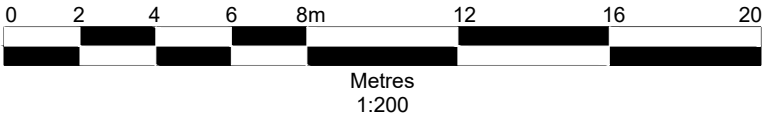

Rev	subject	date

 <small>Darwen Resource Recovery Park, Lower Eccleshill Road, Darwen, BB3 0RP Tel: (01254)819700, Fax: (01254)819749, Email: richard.blisset@suez.com</small>	
Site Rigby Lane Waste Transfer Station, Hayes	
Title WTS Building Rebuild Previously Existing Building Elevations	
Scale 1:200 @ A3	
Date February 2024	
Drawing Ref Rbl-PLN-0224-04 (Sheet 1 of 2)	Drawn by RB
	Checked by EC