

Ground Floor Plan - as Proposed
Scale 1:100 at A3

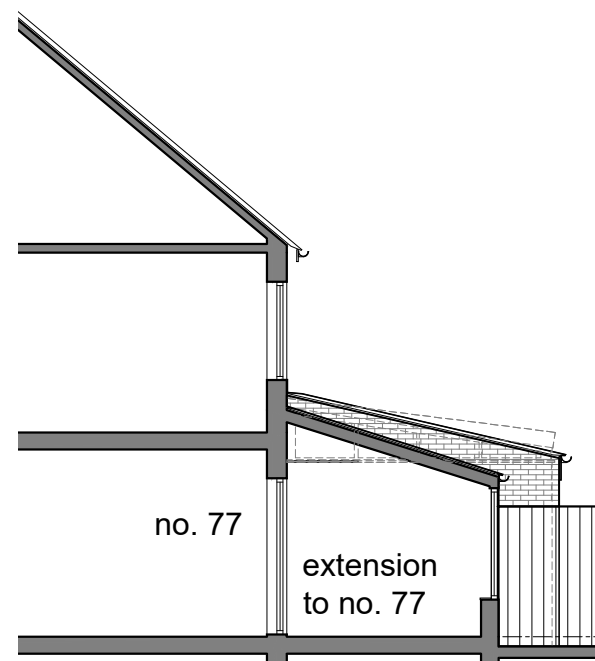

Elevation from No. 77 - as Proposed
Scale 1:100 at A3

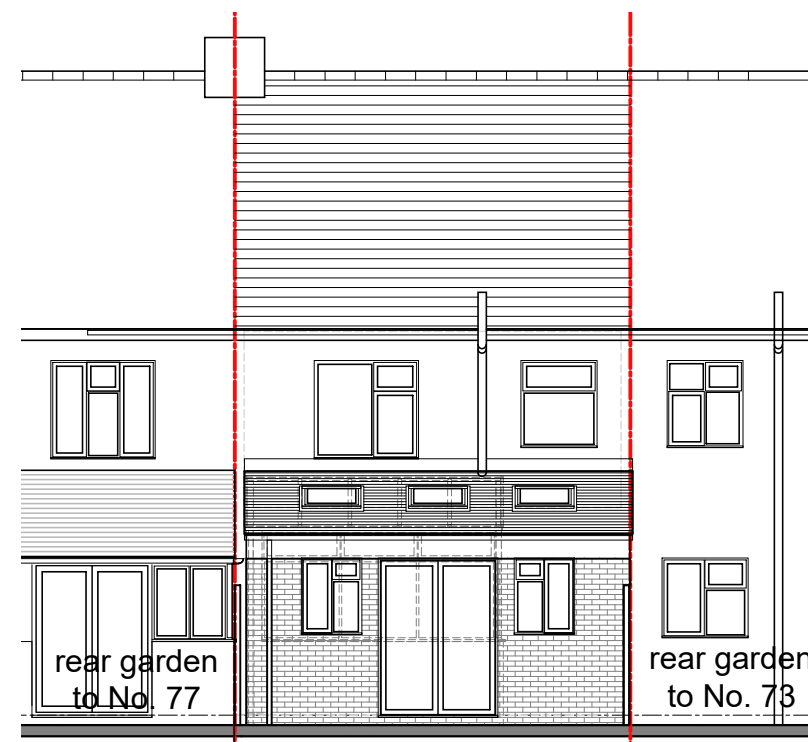

North (Rear) Elevation - as Proposed
Scale 1:100 at A3

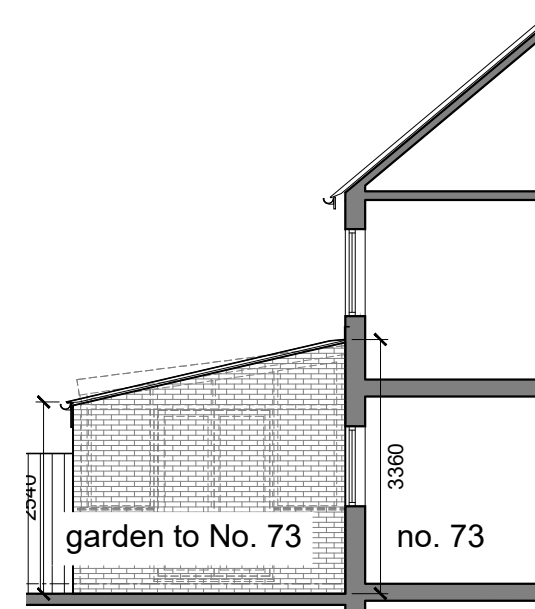

Elevation from No. 73 - as Proposed
Scale 1:100 at A3

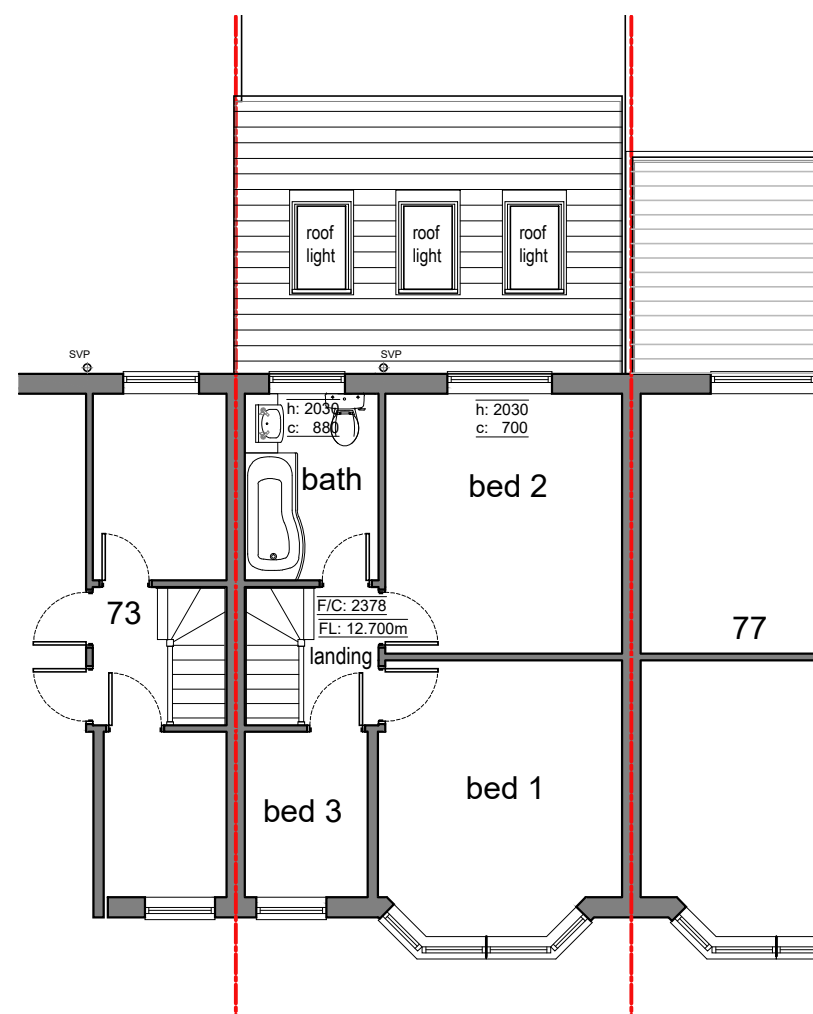

First Floor Plan - as Proposed
Scale 1:100 at A3

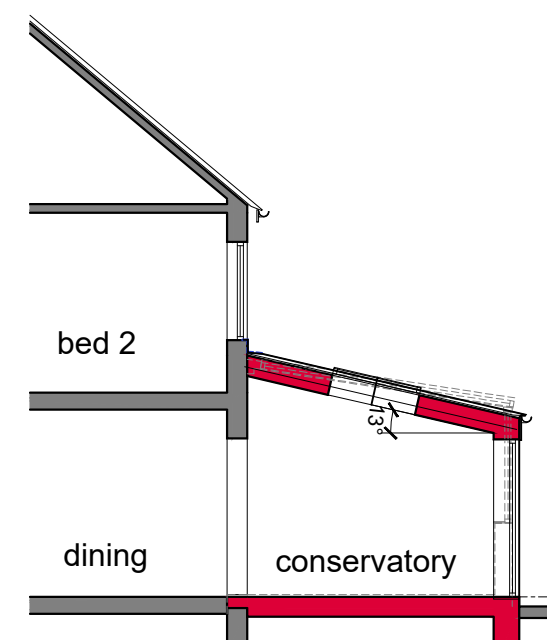

Section - as Proposed
Scale 1:100 at A3



Rev.	Description	Date
------	-------------	------

Prior to the commencement of any works, the builder is to check and/or determine all construction details, including checking existing site levels and dimensions. the drawing is to be read in conjunction with all other project drawings, construction notes and documentation from consultants. All discrepancies should be reported.

AH PROJECTS
PROJECT MANAGEMENT SERVICES
Somerville House, Park Farm Court, Alvescot, Bampton, OX18 2FU
Tel: 07932 981444 Email: info@ah-projects.co.uk

Drawn by **PSR Design**
email: richardson276@btinternet.com

Client & Project Address
Proposed Rear Extension to
75 Sutton Court Road
Hillingdon,
UB10 9HS

Drawing Title
PROPOSED ALTERATIONS
Floor Plans Elevations & Section

Base File: 2025-11-11 PRELIM Hillingdon Sutton Court Road 75		Issue: PLANNING
Scale 1:100 at A3	Date Drawn 19/11/25	Drawing No. 75SCRH / PL 01