

PROPOSED FRONT ELEVATION
SCALE 1:100

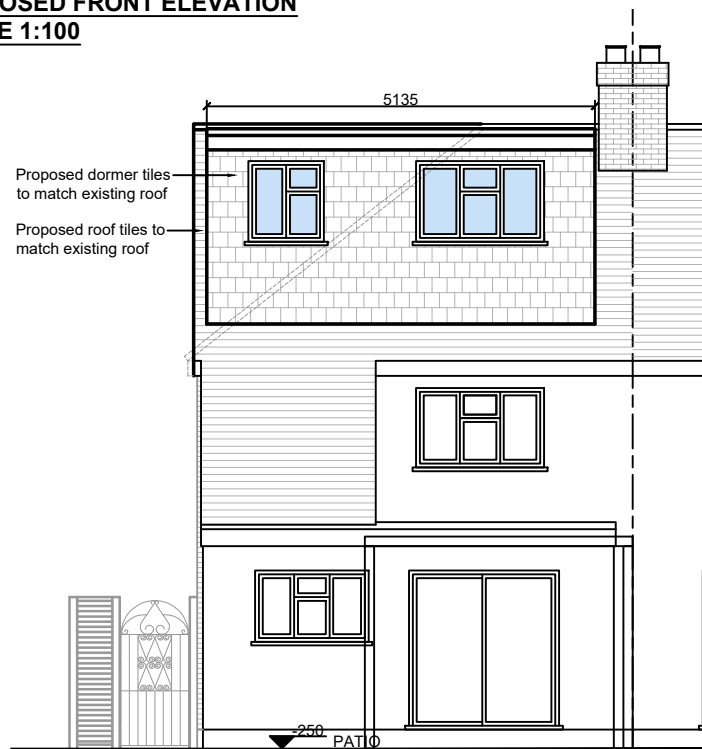

PROPOSED REAR ELEVATION
SCALE 1:100



PROPOSED SIDE ELEVATION
SCALE 1:100

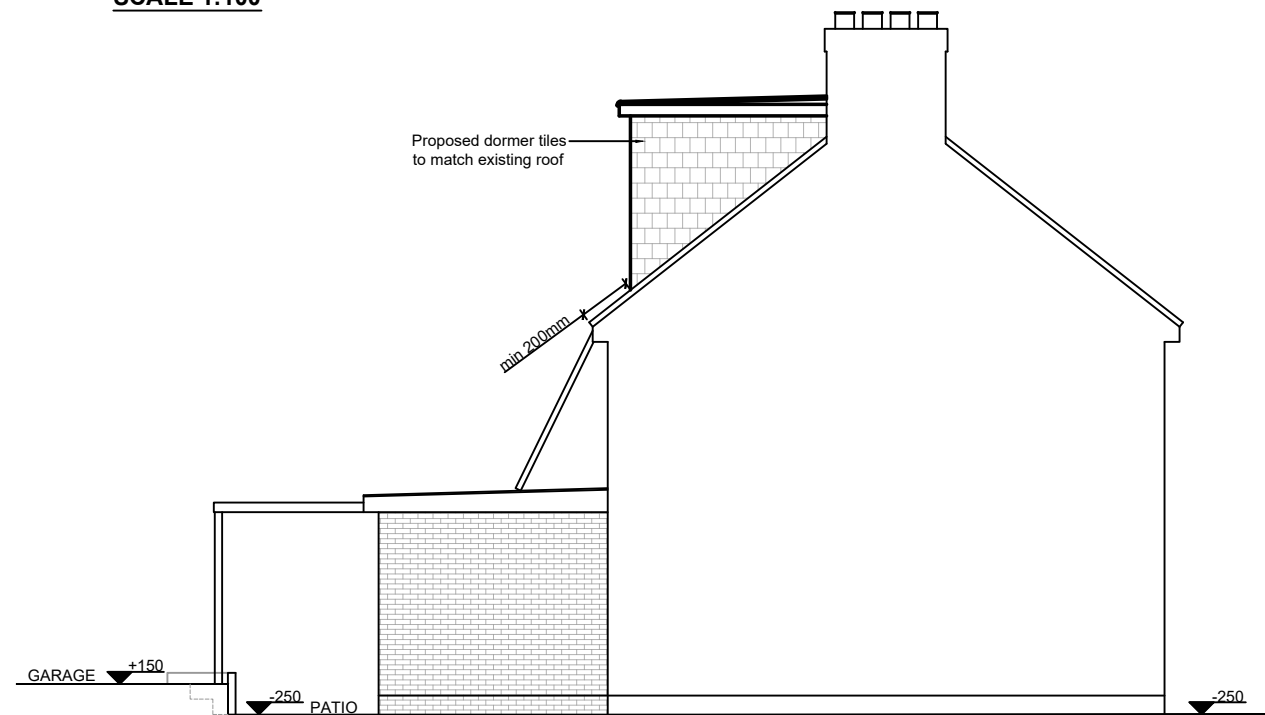

PROPOSED SIDE ELEVATION
SCALE 1:100

VOLUME CALCULATION	
Gable Wall	
$= (7.76 \times 3.81 \times 3.33) / 6$	
$= 16.40\text{m}^3$	
Rear Dormer	
$= (5.13 \times 3.45 \times 2.58) \times 0.5$	
$= 22.83\text{m}^3$	
Total Volume	
$= 16.40 + 22.83$	
$= 39.23\text{m}^3$	
Permitted Development as	
Total Volume $39.23\text{m}^3 < 40\text{m}^3$	

DO NOT SCALE OFF THIS DRAWING
ALL DIMENSIONS TO BE CHECKED ON SITE
ANY DISCREPANCIES TO BE REPORTED TO
THE MANU DESIGN LIMITED ASAP

ALL STRUCTURAL DETAILS TO ENGINEER'S
DETAILS

Rev.	Date	Comment

Site Address: 4 Napier Close,
west Drayton
UB7 9LB

Date: 01.11.25
Scale: 1:100@A3

Project Title: Extensions and Alterations

Drawn: LV
Rev:
Drawing No: 4NC/LDC03

Drawing Title: Proposed elevations



manu design limited
24 chapman crescent
harrow, HA3 0TE
mobile :+44(0)7964350336
email:info@manudesign.co.uk