

PROPOSED FIRST FLOOR PLAN

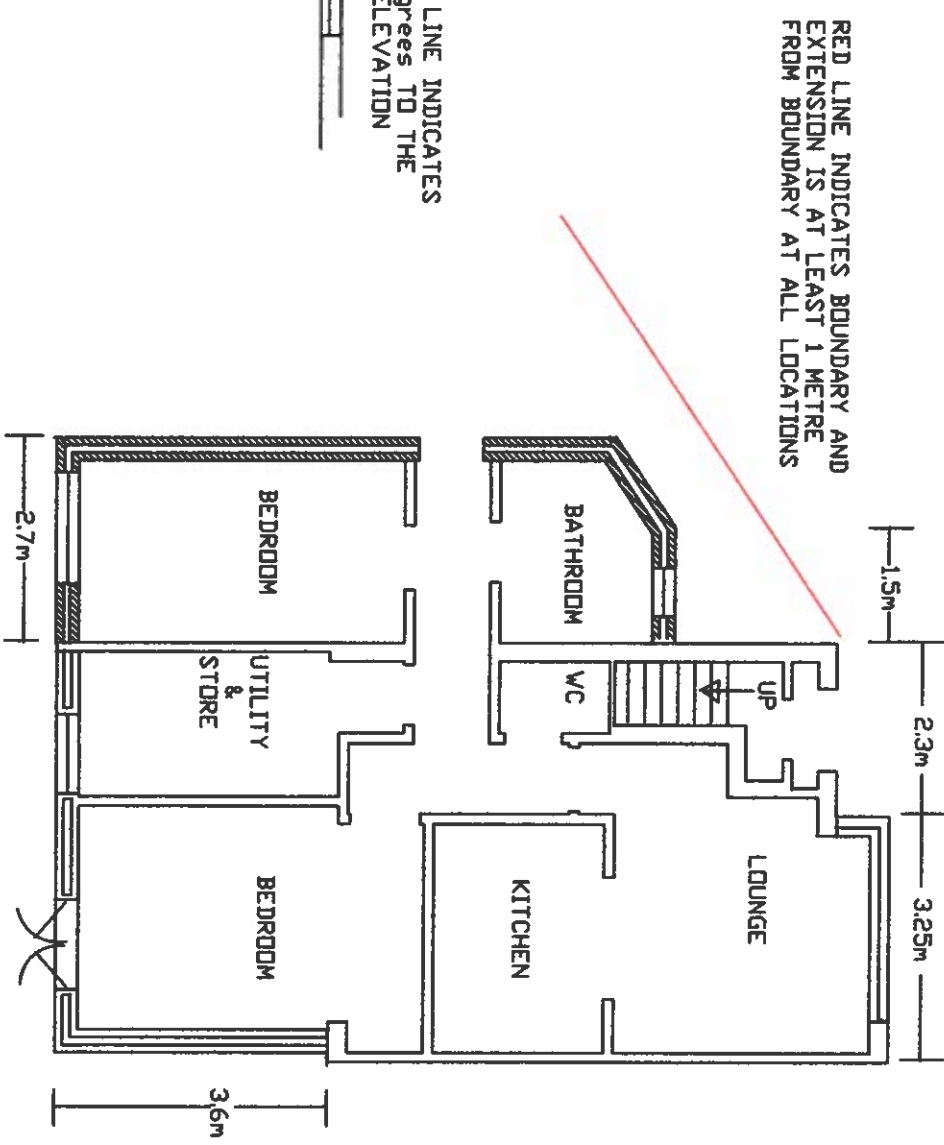

PROPOSED GROUND FLOOR PLAN

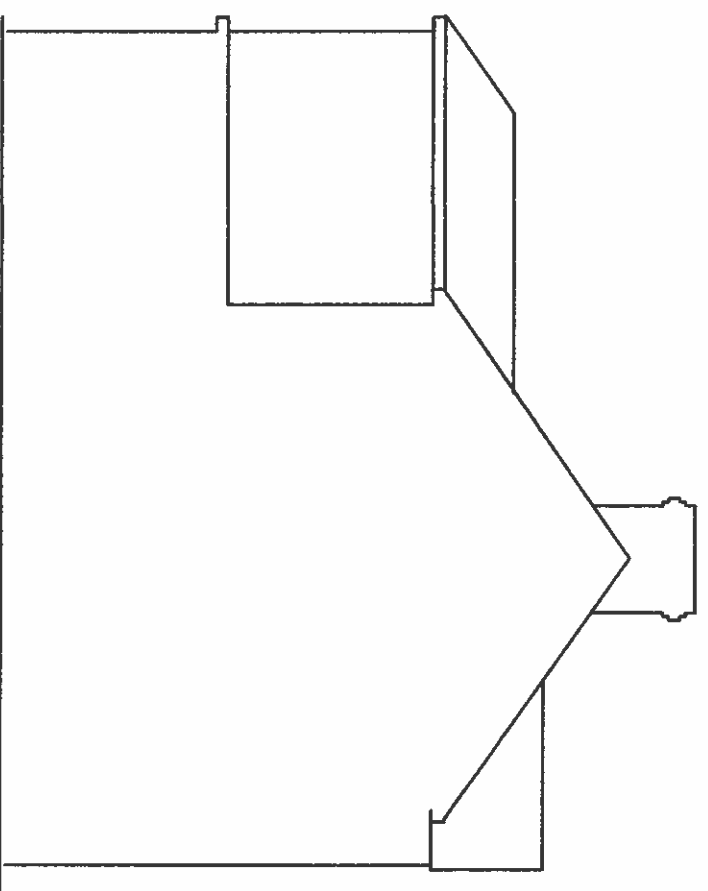

PROPOSED EAST ELEVATION

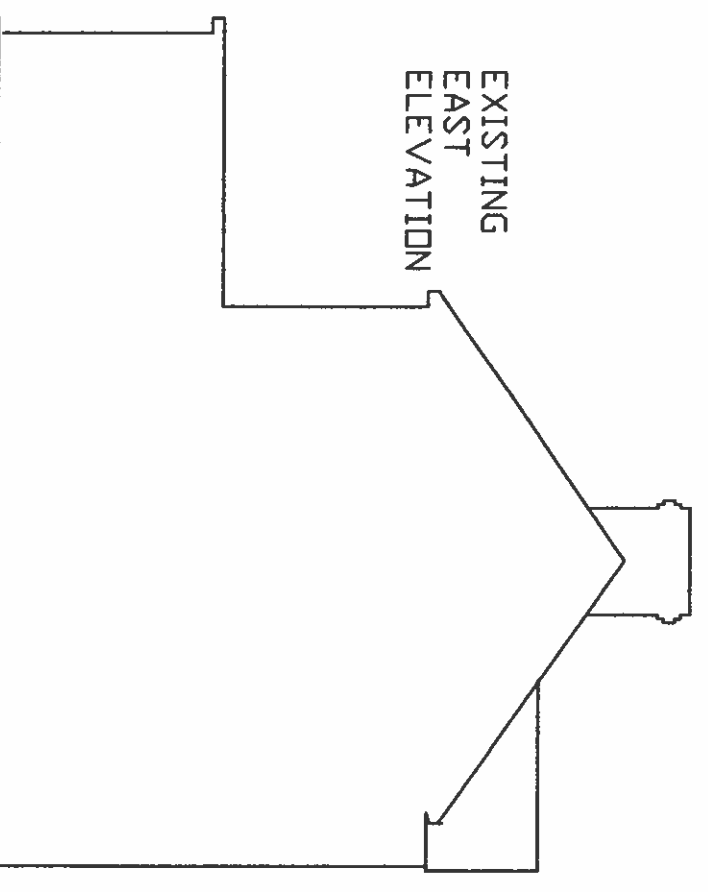

EXISTING EAST ELEVATION

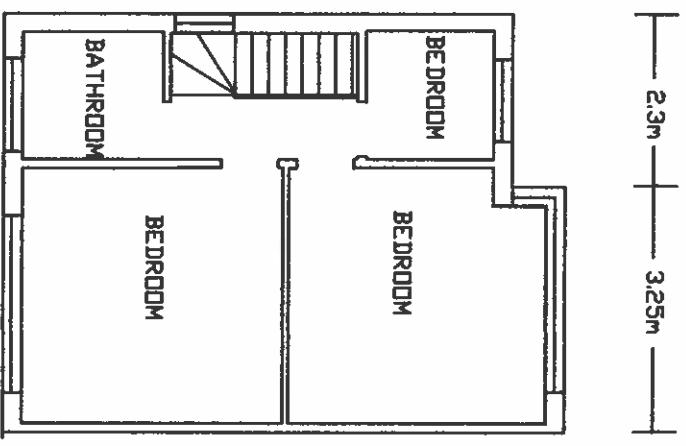

EXISTING FIRST FLOOR PLAN

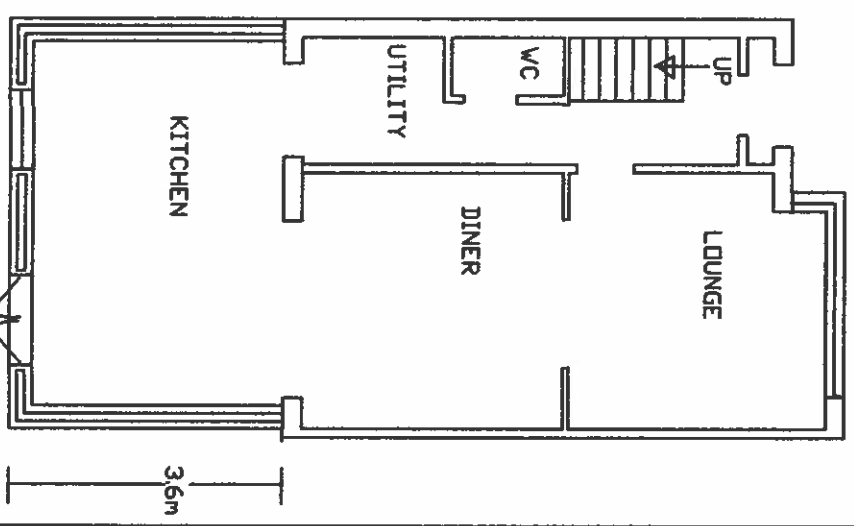

EXISTING GROUND FLOOR PLAN

ALL NEW EXTERNAL WALLS RENDERED WHITE
NEW PITCHED ROOFS TILES WITH ROSEMARY
PLAIN TILES.



35 BEDFORD AVENUE HAYES UB4 0DP
PLANNING PERMISSION APPLICATION
SINGLE STOREY SIDE AND REAR TWO
STOREY EXTENSIONS & CHANGE OF USE
FROM SINGLE RESIDENCE TO TWO FLATS
FLOOR PLANS & EAST ELEVATION
DRAWING: CH/SUNNY/34 SCALE 1 : 100 at A3
DATE 9th SEPTEMBER 2022.