

© Crown copyright and database rights 2020 OS 100042766

Site Plan  
1 : 500

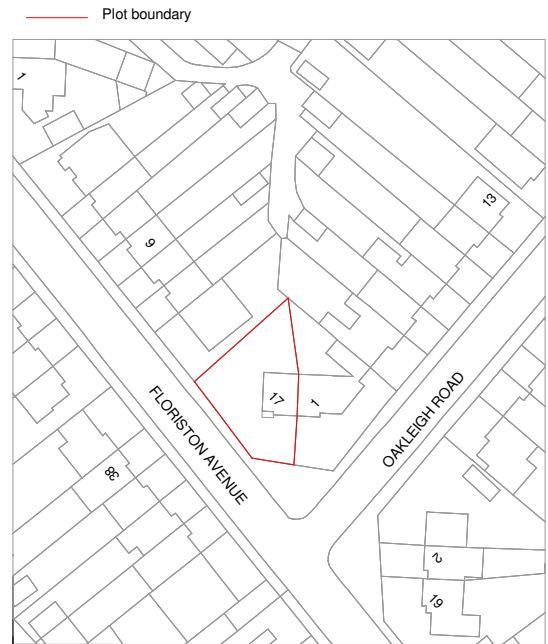
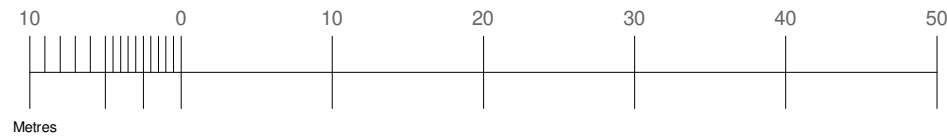

© Crown copyright and database rights 2020 OS 100042766

Location map  
1 : 1250

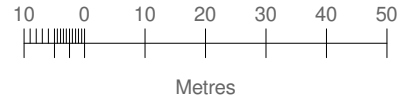

PROGRAMME:

KEY:

|           |                      |            |                   |
|-----------|----------------------|------------|-------------------|
|           | Neighbouring context | <b>RWP</b> | Rain Water Pipe   |
|           | Existing walls       | <b>SVP</b> | Soil Vent Pipe    |
|           | Proposed walls       |            | Boundary line     |
|           | Proposed rooflight   |            | Existing removed  |
| <b>MH</b> | Manhole              |            | Existing beam     |
| <b>B</b>  | Boiler               |            | 1.2 m head height |
| <b>EM</b> | Electric Meter       |            | 1.5 m head height |
| <b>GM</b> | Gas Meter            |            | Ridge line        |

REVISION NOTES:

REV: | DATE: | DESCRIPTION:

GENERAL NOTES:

1. All Dimensions are in millimetres unless otherwise stated
2. All work to be carried out in accordance with current building regulations and all relevant british standards/codes of practice.
3. The Contractor is responsible for the correct setting out of the works on site, all dimensions to be checked prior to fabrication of materials and commencement of works.
4. This Drawing is to be read in conjunction with all relevant drawings and specifications
5. Exact SVP and Boiler position to be determined onsite by contractor
6. A 'macerator toilet' would be required for a certain designs if the toilet location is away from existing SVP
7. Steels imbedded into ceiling may be charged additionally by your contractor
8. All proposed materials are to be similar in appearance to that of the existing house, unless otherwise stated.
9. Skylights must not protrude past the roof slope by more than 150mm
10. Glazing which exceeds 25% of the added floor area will result in extra charges for S.A.P Calculations
11. Windows on a side elevation at first floor level or above must be obscured glazing and non openable below 1.7m
12. Load-bearing partitions and/or posts are shown in a rough position. The exact position is to be confirmed by a structural engineer prior to construction.



Extension Plans. Ealing Cross, 85 Uxbridge Rd, London W5 5BW

Jesse Otway

CLIENT:

Ground-floor wrap around and first-floor side extension  
PROJECT:

17 Floriston Avenue,  
Uxbridge, Hillingdon  
UB10 9DZ

PROJECT ADDRESS:

SITE PLAN\_LOCATION MAP

DRAWING TITLE:

|            |  |               |  |
|------------|--|---------------|--|
| BG         |  | RR            |  |
| DRAWN BY:  |  | CHECKED BY:   |  |
| 20.10.2023 |  | 18.10.2024    |  |
| DATE:      |  | Rev: R00      |  |
| Rev. DATE: |  | Rev. DATE:    |  |
| SCALE@A3:  |  | DRAWING No:   |  |
| 1:500      |  | FA-R01-PR-101 |  |

Ground Floor Plan.

1 : 100

First Floor Plan.

1 : 100

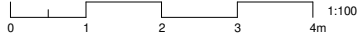

Proposed private garden space  
69.927m<sup>2</sup>

CAR BAY  
1

CAR BAY  
2

**Hillingdon Local Plan: Part 2 – DMDPD November 2013. Appendix A Table 1: Parking Standards**  
Car and other vehicle parking maximum requirement  
Car space to be min.2.4 x 4.8m  
For up to 6 intended occupants -->  
1 car space per 2 occupants  
Therefore, 6 people / 2 = 3 car spaces  
**TOTAL 3 car spaces**  
**NOTE**  
The accuracy of parking requirements should be assessed through a 'transport appraisal and travel plan' as Hillingdon Local Plan: Part 2 Appendix A Table 1 sets out

Timber bin stores for 6 occupants:  
2 x dry recycling bin  
2 x general waste bin  
1 x garden waste bin

Timber bike store for 4 bikes with 'Sheffield cycle stands'  
Min bike space 600x1800mm  
To be located as near as possible to the building entrance

PROGRAMME:

Existing GIA: 68.1m<sup>2</sup>

Additional GIA:

GF + 42.701m<sup>2</sup>  
FF + 16.551m<sup>2</sup>  
Total + 59.252m<sup>2</sup>

KEY:

|           |                      |            |                   |
|-----------|----------------------|------------|-------------------|
|           | Neighbouring context | <b>RWP</b> | Rain Water Pipe   |
|           | Existing walls       | <b>SVP</b> | Soil Vent Pipe    |
|           | Proposed walls       |            | Boundary line     |
|           | Proposed rooflight   |            | Existing removed  |
| <b>MH</b> | Manhole              |            | Existing beam     |
| <b>B</b>  | Boiler               |            | 1.2 m head height |
| <b>EM</b> | Electric Meter       |            | 1.5 m head height |
| <b>GM</b> | Gas Meter            |            | Ridge line        |

REVISION NOTES:

REV: | DATE: | DESCRIPTION:

GENERAL NOTES:

- All Dimensions are in millimetres unless otherwise stated
- All work to be carried out in accordance with current building regulations and all relevant british standards/codes of practice.
- The Contractor is responsible for the correct setting out of the works on site, all dimensions to be checked prior to fabrication of materials and commencement of works.
- This Drawing is to be read in conjunction with all relevant drawings and specifications
- Exact SVP and Boiler position to be determined onsite by contractor
- A 'macerator toilet' would be required for a certain designs if the toilet location is away from existing SVP
- Steels imbedded into ceiling may be charged additionally by your contractor
- All proposed materials are to be similar in appearance to that of the existing house, unless otherwise stated.
- Skylights must not protrude past the roof slope by more than 150mm
- Glazing which exceeds 25% of the added floor area will result in extra charges for S.A.P Calculations
- Windows on a side elevation at first floor level or above must be obscured glazing and non openable below 1.7m
- Load-bearing partitions and/or posts are shown in a rough position. The exact position is to be confirmed by a structural engineer prior to construction.



Extension Plans. Ealing Cross, 85 Uxbridge Rd, London W5 5BW

Jesse Otway

CLIENT:

Ground-floor wrap around and first-floor side extension  
PROJECT:

17 Floriston Avenue,  
Uxbridge, Hillingdon  
UB10 9DZ

PROJECT ADDRESS:

PROPOSED FLOOR PLANS

DRAWING TITLE:

|            |  |               |  |
|------------|--|---------------|--|
| BG         |  | RR            |  |
| DRAWN BY:  |  | CHECKED BY:   |  |
| 20.10.2023 |  | 18.10.2024    |  |
| DATE:      |  | Rev: R00      |  |
| Rev: R00   |  | Rev. DATE:    |  |
| SCALE@A3:  |  | DRAWING No:   |  |
| 1:100      |  | FA-R01-PR-102 |  |

Loft Plan.

1 : 100

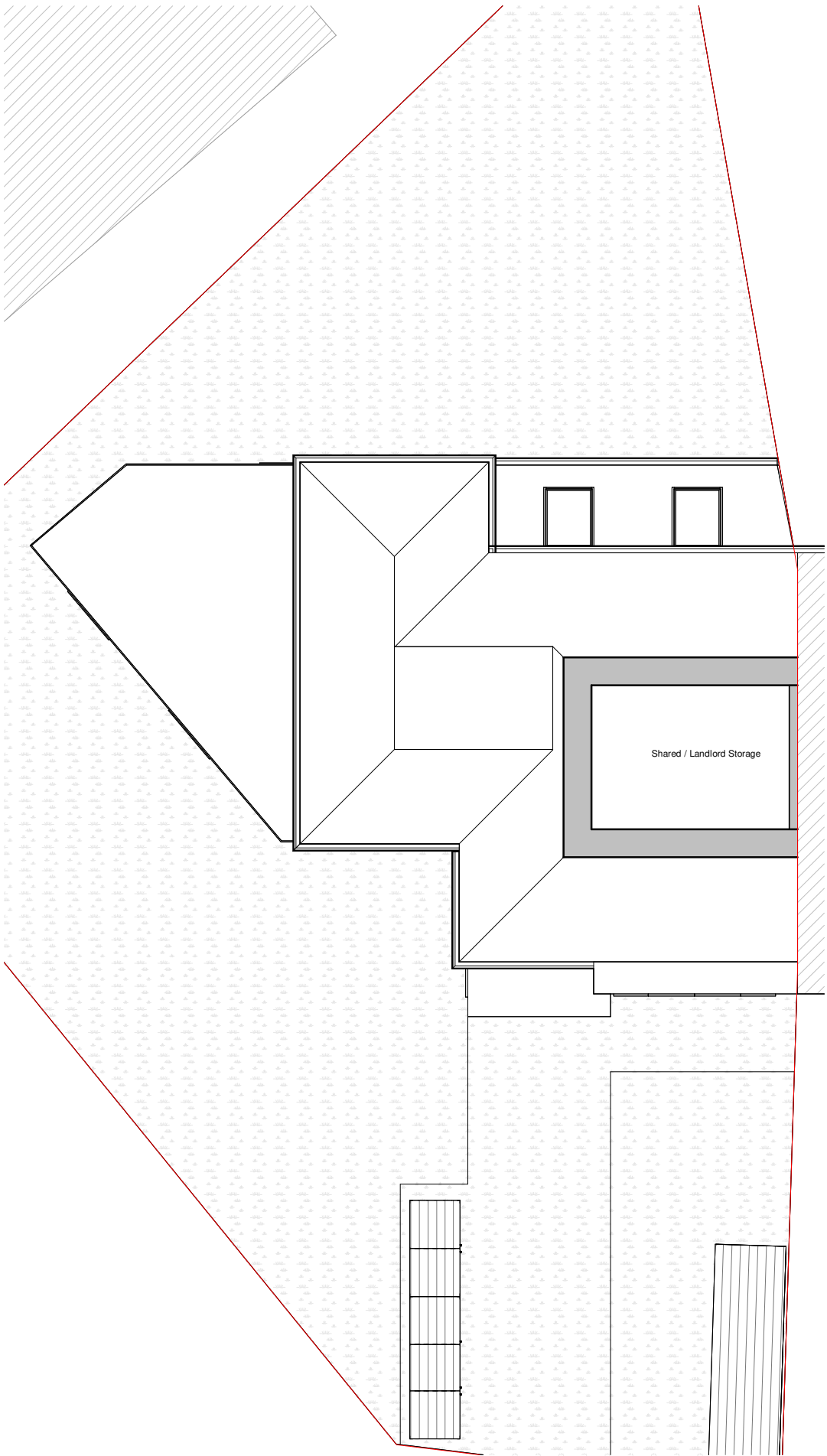





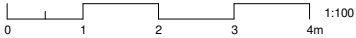
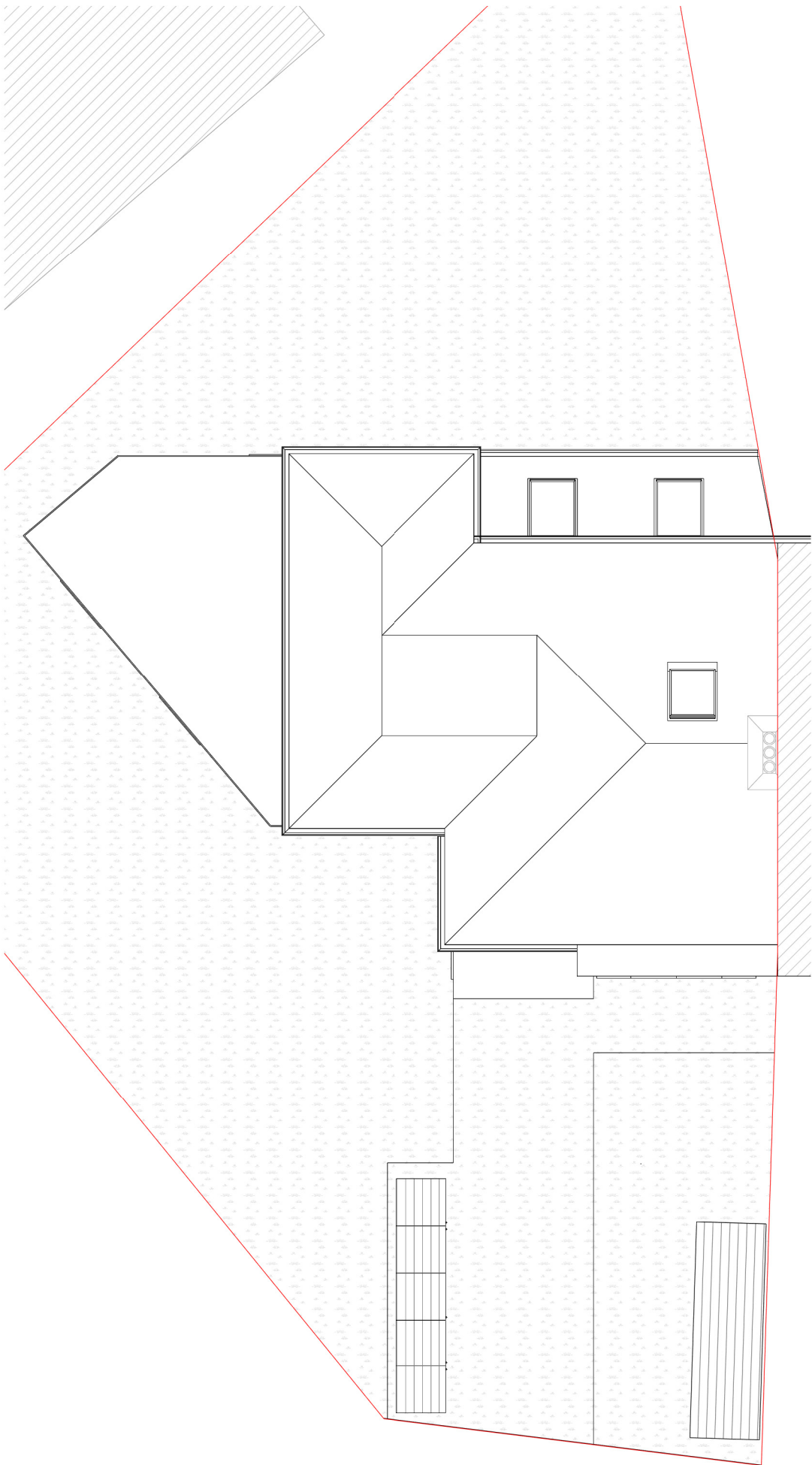





Roof Plan.

1 : 100



PROGRAMME:

KEY:

|   |                      |   |                   |
|---|----------------------|---|-------------------|
|  | Neighbouring context | <b>RWP</b>  | Rain Water Pipe   |
|  | Existing walls       | <b>SVP</b>  | Soil Vent Pipe    |
|  | Proposed walls       |  | Boundary line     |
|  | Proposed rooflight   |  | Existing removed  |
| <b>MH</b>   | Manhole              |  | Existing beam     |
| <b>B</b>  | Boiler               |  | 1.2 m head height |
| <b>EM</b>   | Electric Meter       |  | 1.5 m head height |
| <b>GM</b>   | Gas Meter            |  | Ridge line        |

REVISION NOTES:

REV: | DATE: | DESCRIPTION:

GENERAL NOTES:

1. All Dimensions are in millimetres unless otherwise stated
2. All work to be carried out in accordance with current building regulations and all relevant british standards/codes of practice.
3. The Contractor is responsible for the correct setting out of the works on site, all dimensions to be checked prior to fabrication of materials and commencement of works.
4. This Drawing is to be read in conjunction with all relevant drawings and specifications
5. Exact SVP and Boiler position to be determined onsite by contractor
6. A 'macerator toilet' would be required for a certain designs if the toilet location is away from existing SVP
7. Steels imbedded into ceiling may be charged additionally by your contractor
8. All proposed materials are to be similar in appearance to that of the existing house, unless otherwise stated.
9. Skylights must not protrude past the roof slope by more than 150mm
10. Glazing which exceeds 25% of the added floor area will result in extra charges for S.A.P Calculations
11. Windows on a side elevation at first floor level or above must be obscured glazing and non openable below 1.7m
12. Load-bearing partitions and/or posts are shown in a rough position. The exact position is to be confirmed by a structural engineer prior to construction.



EXTENSION PLANS

Extension Plans. Ealing Cross, 85 Uxbridge Rd, London W5 5BW

Jesse Otway

CLIENT:

Ground-floor wrap around and first-floor side extension

PROJECT:

17 Floriston Avenue,  
Uxbridge, Hillingdon  
UB10 9DZ

PROJECT ADDRESS:

PROPOSED FLOOR PLANS

DRAWING TITLE:

|            |  |               |  |
|------------|--|---------------|--|
| BG         |  | RR            |  |
| DRAWN BY:  |  | CHECKED BY:   |  |
| 20.10.2023 |  | 18.10.2024    |  |
| DATE:      |  | Rev: R00      |  |
| Rev: R00   |  | Rev. DATE:    |  |
| SCALE@A3:  |  | DRAWING No:   |  |
| 1:100      |  | FA-R03-PR-103 |  |



Front elevation

1 : 100

Left elevation

1 : 100



Rear elevation

1 : 100



Right elevation

1 : 100



PROGRAMME:

KEY:

|           |                      |            |                   |
|-----------|----------------------|------------|-------------------|
|           | Neighbouring context | <b>RWP</b> | Rain Water Pipe   |
|           | Existing walls       | <b>SVP</b> | Soil Vent Pipe    |
|           | Proposed walls       |            | Boundary line     |
|           | Proposed rooflight   |            | Existing removed  |
| <b>MH</b> | Manhole              |            | Existing beam     |
| <b>B</b>  | Boiler               |            | 1.2 m head height |
| <b>EM</b> | Electric Meter       |            | 1.5 m head height |
| <b>GM</b> | Gas Meter            |            | Ridge line        |

REVISION NOTES:

REV: | DATE: | DESCRIPTION:

GENERAL NOTES:

1. All Dimensions are in millimetres unless otherwise stated
2. All work to be carried out in accordance with current building regulations and all relevant british standards/codes of practice.
3. The Contractor is responsible for the correct setting out of the works on site, all dimensions to be checked prior to fabrication of materials and commencement of works.
4. This Drawing is to be read in conjunction with all relevant drawings and specifications
5. Exact SVP and Boiler position to be determined onsite by contractor
6. A 'macerator toilet' would be required for a certain designs if the toilet location is away from existing SVP
7. Steels imbedded into ceiling may be charged additionally by your contractor
8. All proposed materials are to be similar in appearance to that of the existing house, unless otherwise stated.
9. Skylights must not protrude past the roof slope by more than 150mm
10. Glazing which exceeds 25% of the added floor area will result in extra charges for S.A.P Calculations
11. Windows on a side elevation at first floor level or above must be obscured glazing and non openable below 1.7m
12. Load-bearing partitions and/or posts are shown in a rough position. The exact position is to be confirmed by a structural engineer prior to construction.



Extension Plans. Ealing Cross, 85 Uxbridge Rd, London W5 5BW

Jesse Otway

CLIENT:

Ground-floor wrap around and first-floor side extension

PROJECT:

17 Floriston Avenue,  
Uxbridge, Hillingdon  
UB10 9DZ

PROJECT ADDRESS:

PROPOSED ELEVATIONS

DRAWING TITLE:

DRAWN BY: BG | CHECKED BY: RR

DATE: 20.10.2023 | Rev: R00 | Rev. DATE: 18.10.2024

SCALE@A3: 1:100 | DRAWING No: FA-R01-PR-104

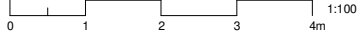

Section 2

1 : 100



Section 1

1 : 100



Section 3

1 : 100

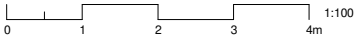
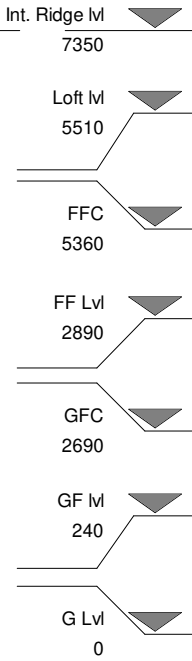
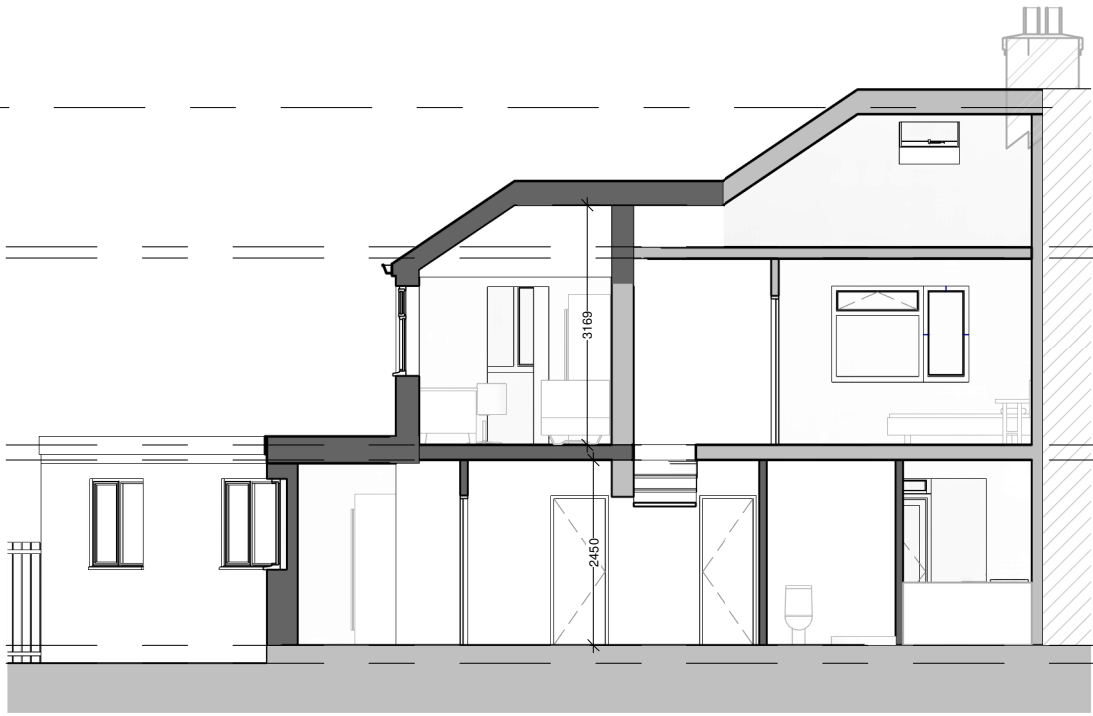

PROGRAMME:

KEY:

|           |                      |            |                   |
|-----------|----------------------|------------|-------------------|
|           | Neighbouring context | <b>RWP</b> | Rain Water Pipe   |
|           | Existing walls       | <b>SVP</b> | Soil Vent Pipe    |
|           | Proposed walls       |            | Boundary line     |
|           | Proposed rooflight   |            | Existing removed  |
| <b>MH</b> | Manhole              |            | Existing beam     |
| <b>B</b>  | Boiler               |            | 1.2 m head height |
| <b>EM</b> | Electric Meter       |            | 1.5 m head height |
| <b>GM</b> | Gas Meter            |            | Ridge line        |

REVISION NOTES:

REV: | DATE: | DESCRIPTION:

GENERAL NOTES:

1. All Dimensions are in millimetres unless otherwise stated
2. All work to be carried out in accordance with current building regulations and all relevant british standards/codes of practice.
3. The Contractor is responsible for the correct setting out of the works on site, all dimensions to be checked prior to fabrication of materials and commencement of works.
4. This Drawing is to be read in conjunction with all relevant drawings and specifications
5. Exact SVP and Boiler position to be determined onsite by contractor
6. A 'macerator toilet' would be required for a certain designs if the toilet location is away from existing SVP
7. Steels imbedded into ceiling may be charged additionally by your contractor
8. All proposed materials are to be similar in appearance to that of the existing house, unless otherwise stated.
9. Skylights must not protrude past the roof slope by more than 150mm
10. Glazing which exceeds 25% of the added floor area will result in extra charges for S.A.P Calculations
11. Windows on a side elevation at first floor level or above must be obscured glazing and non openable below 1.7m
12. Load-bearing partitions and/or posts are shown in a rough position. The exact position is to be confirmed by a structural engineer prior to construction.



EXTENSION PLANS

Extension Plans. Ealing Cross, 85 Uxbridge Rd, London W5 5BW

Jesse Otway

CLIENT: Jesse Otway  
PROJECT: Ground-floor wrap around and first-floor side extension

17 Floriston Avenue,  
Uxbridge, Hillingdon  
UB10 9DZ

PROJECT ADDRESS:

PROPOSED SECTIONS

DRAWING TITLE:

|            |  |                           |  |
|------------|--|---------------------------|--|
| BG         |  | RR                        |  |
| DRAWN BY:  |  | CHECKED BY:               |  |
| 20.10.2023 |  | 18.10.2024                |  |
| DATE:      |  | Rev: R00                  |  |
| Rev: R00   |  | Rev. DATE:                |  |
| 1:100      |  | DRAWING No: FA-R01-PR-105 |  |
| SCALE@A3:  |  | DRAWING No:               |  |