

Location map

1 : 1250

© Crown copyright and database rights 2020 OS 100042766

Development
Property boundary

Site Plan

1 : 500

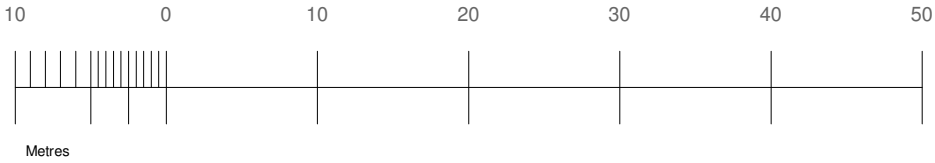

Metres

PROGRAMME:

KEY:

	Neighbouring context	RWP	Rain Water Pipe
	Existing walls	SVP	Soil Vent Pipe
	Proposed walls		Boundary line
	Proposed rooflight		Existing removed
MH	Manhole		Existing beam
B	Boiler		1.2 m head height
EM	Electric Meter		1.5 m head height
GM	Gas Meter		Ridge line

REVISION NOTES:

REV: | DATE: | DESCRIPTION:

GENERAL NOTES:

1. All Dimensions are in millimetres unless otherwise stated
2. All work to be carried out in accordance with current building regulations and all relevant british standards/codes of practice.
3. The Contractor is responsible for the correct setting out of the works on site, all dimensions to be checked prior to fabrication of materials and commencement of works.
4. This Drawing is to be read in conjunction with all relevant drawings and specifications
5. Exact SVP and Boiler position to be determined onsite by contractor
6. A 'macerator toilet' would be required for a certain designs if the toilet location is away from existing SVP
7. Steels imbedded into ceiling may be charged additionally by your contractor
8. All proposed materials are to be similar in appearance to that of the existing house, unless otherwise stated.
9. Skylights must not protrude past the roof slope by more than 150mm
10. Glazing which exceeds 25% of the added floor area will result in extra charges for S.A.P Calculations
11. Windows on a side elevation at first floor level or above must be obscured glazing and non openable below 1.7m
12. Load-bearing partitions and/or posts are shown in a rough position. The exact position is to be confirmed by a structural engineer prior to construction.



Extension Plans. Ealing Cross, 85 Uxbridge Rd, London W5 5BW

Jesse Otway

CLIENT:

Ground-floor wrap around and first-floor side extension
PROJECT:

17 Floriston Avenue,
Uxbridge,
UB10 9DZ

PROJECT ADDRESS:

SITE PLAN_LOCATION MAP

DRAWING TITLE:

DRAWN BY:	BG	CHECKED BY:	JH
DATE:	20.10.2023	Rev:	R00
Rev. DATE:			
SCALE@A3:	1:500	DRAWING No:	FA-R00-PR-101

Ground Floor Plan.

1 : 100

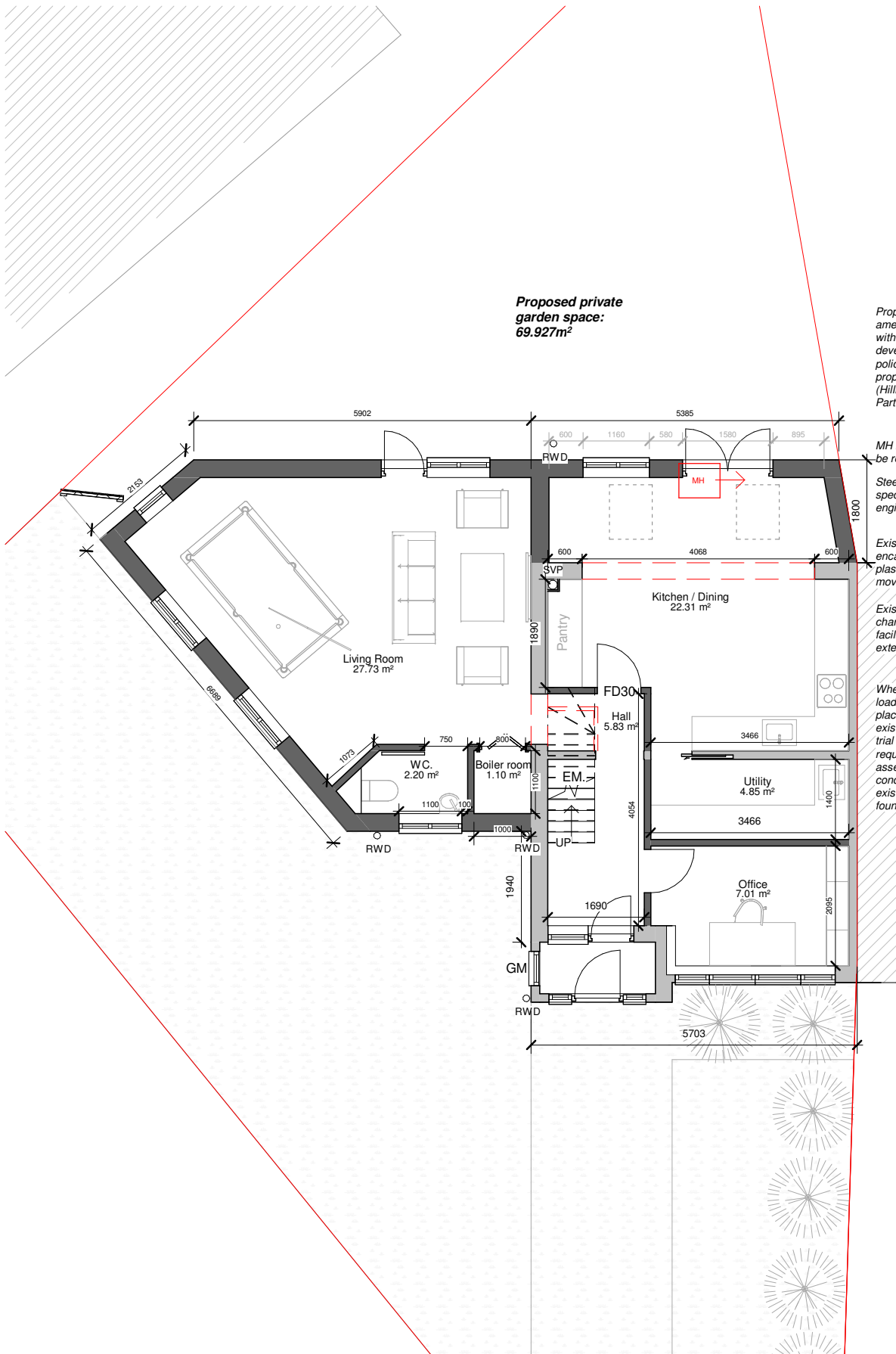

First Floor Plan.

1 : 100

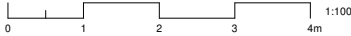
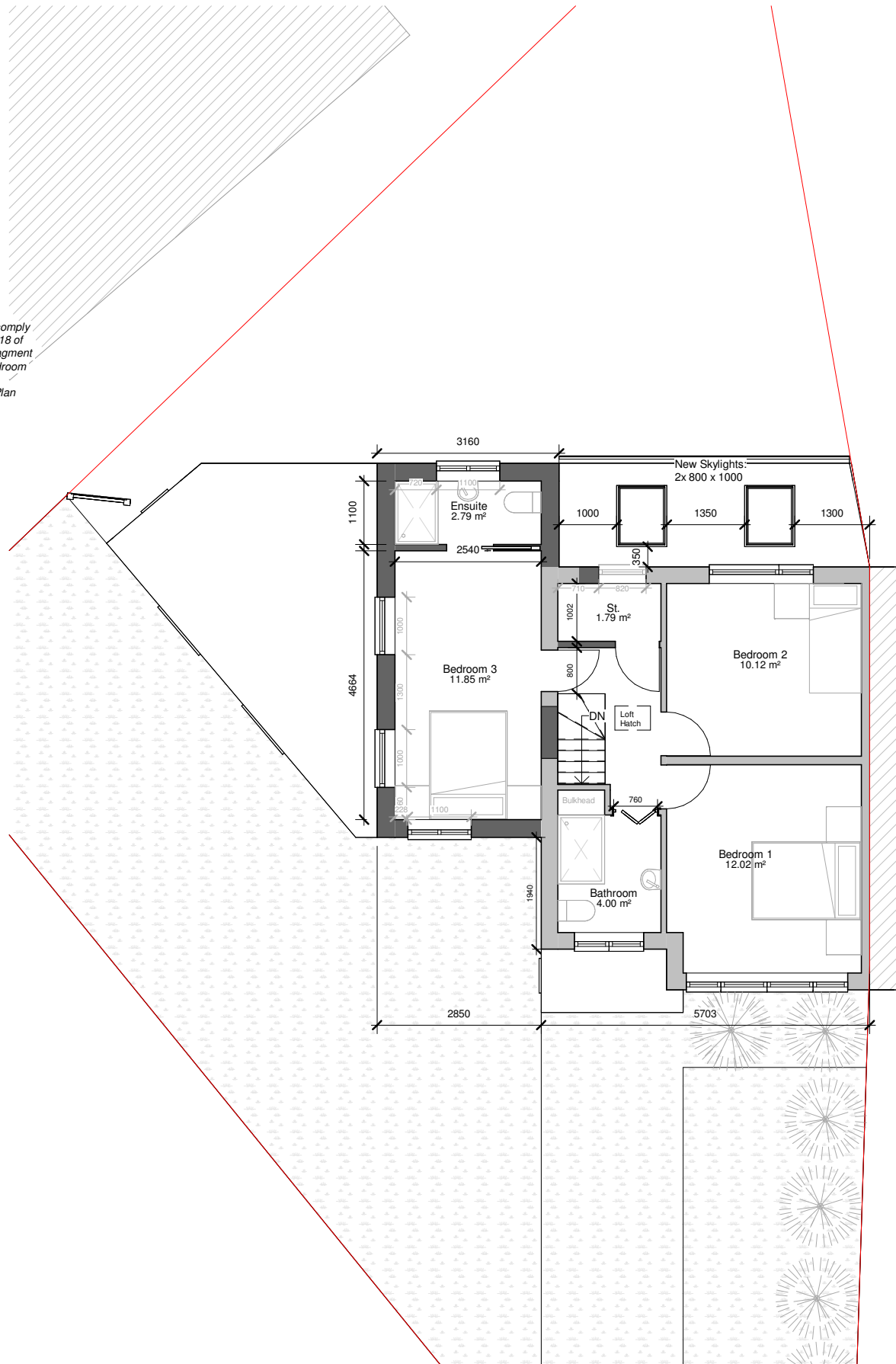

PROGRAMME:

Existing GIA: 68.1m²

Additional GIA:

GF - 42.701m²

FF - 16.551m²

Total - 59.252m²

KEY:

	Neighbouring context		RWP	Rain Water Pipe
	Existing walls		SVP	Soil Vent Pipe
	Proposed walls			Boundary line
	Proposed rooflight			Existing removed
	MH			Existing beam
	B			1.2 m head height
	EM			1.5 m head height
	GM			Ridge line

REVISION NOTES:

REV: | DATE: | DESCRIPTION:

GENERAL NOTES:

1. All Dimensions are in millimetres unless otherwise stated
2. All work to be carried out in accordance with current building regulations and all relevant british standards/codes of practice.
3. The Contractor is responsible for the correct setting out of the works on site, all dimensions to be checked prior to fabrication of materials and commencement of works.
4. This Drawing is to be read in conjunction with all relevant drawings and specifications
5. Exact SVP and Boiler position to be determined onsite by contractor
6. A 'macerator toilet' would be required for a certain designs if the toilet location is away from existing SVP
7. Steels imbedded into ceiling may be charged additionally by your contractor
8. All proposed materials are to be similar in appearance to that of the existing house, unless otherwise stated.
9. Skylights must not protrude past the roof slope by more than 150mm
10. Glazing which exceeds 25% of the added floor area will result in extra charges for S.A.P Calculations
11. Windows on a side elevation at first floor level or above must be obscured glazing and non openable below 1.7m
12. Load-bearing partitions and/or posts are shown in a rough position. The exact position is to be confirmed by a structural engineer prior to construction.



EXTENSION PLANS

Extension Plans. Ealing Cross, 85 Uxbridge Rd, London W5 5BW

Jesse Otway

CLIENT:

Ground-floor wrap around and first-floor side extension

PROJECT:

17 Floriston Avenue,
Uxbridge,
UB10 9DZ

PROJECT ADDRESS:

PROPOSED FLOOR PLANS

DRAWING TITLE:

BG	JH
DRAWN BY:	CHECKED BY:
20.10.2023	Rev: R00
DATE:	Rev. DATE:
SCALE@A3: 1:100	DRAWING No: FA-R00-PR-102

Loft Plan.
1 : 100

Roof Plan.
1 : 100

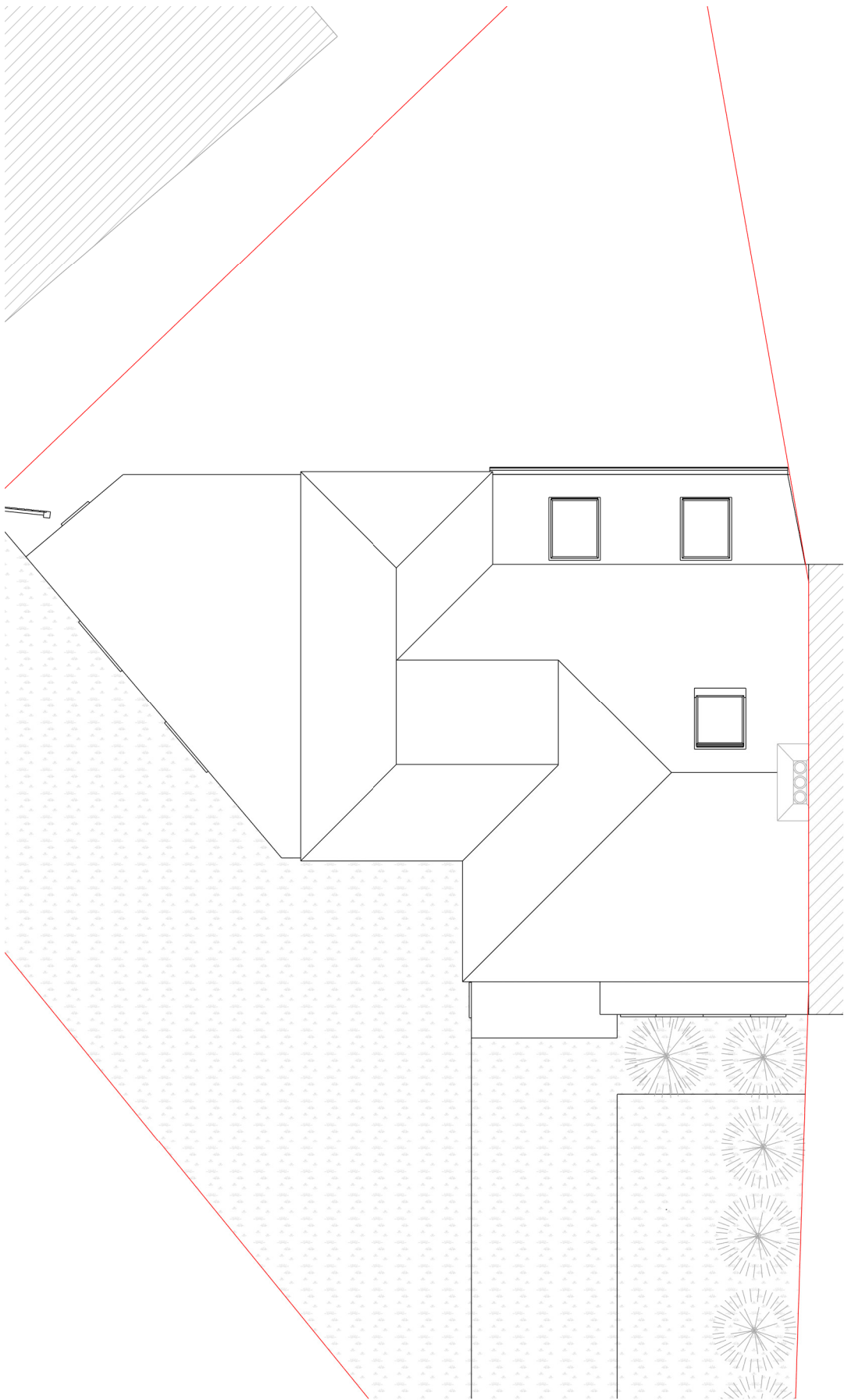
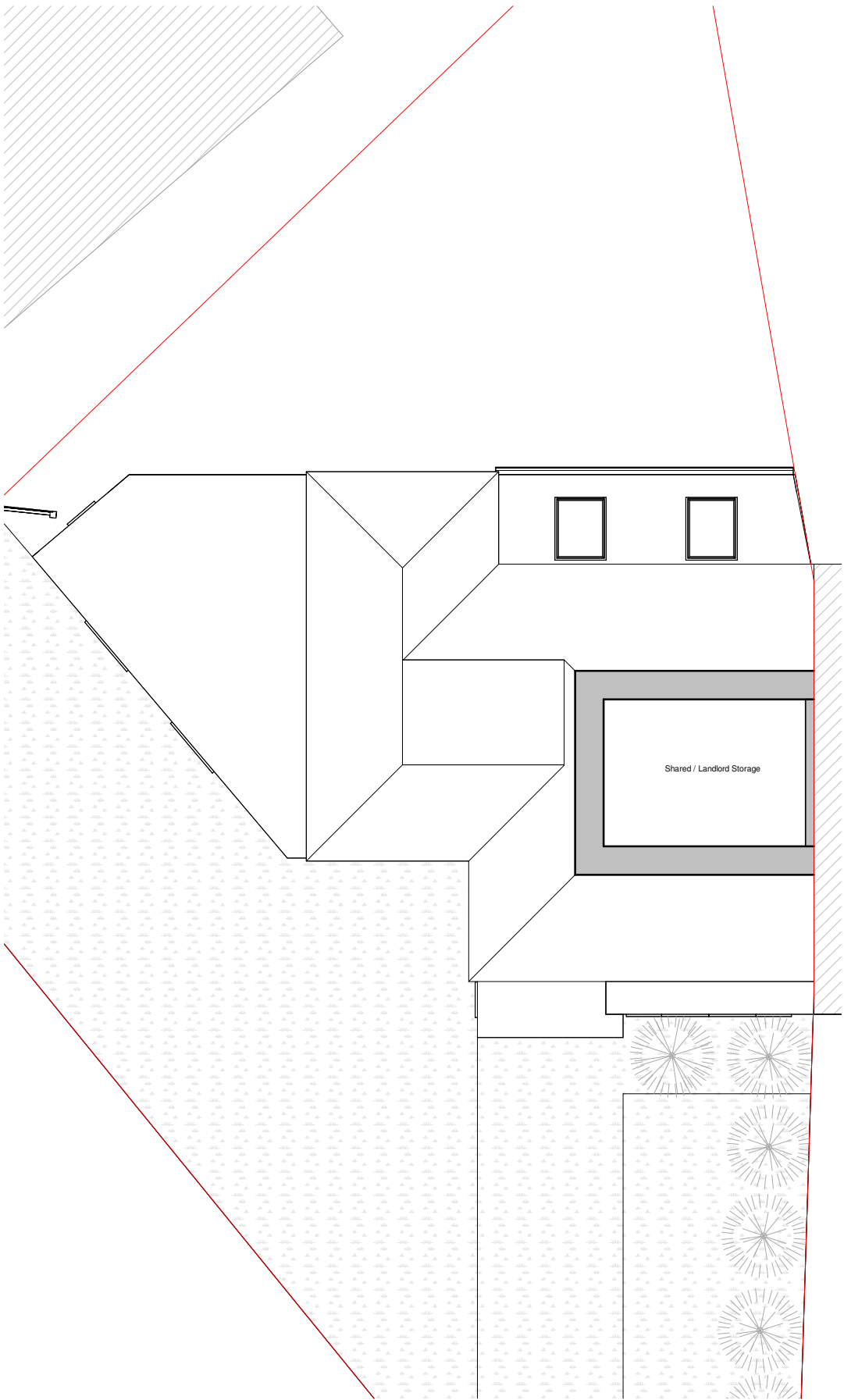

PROGRAMME:

KEY:	
	Neighbouring context
	Existing walls
	Proposed walls
	Proposed rooflight
MH	Manhole
B	Boiler
EM	Electric Meter
GM	Gas Meter
RWP	Rain Water Pipe
SVP	Soil Vent Pipe
	Boundary line
	Existing removed
	Existing beam
	1.2 m head height
	1.5 m head hieght
	Ridge line

REVISION NOTES:

REV:	DATE:	DESCRIPTION:
------	-------	--------------

- GENERAL NOTES:
1. All Dimensions are in millimetres unless otherwise stated
 2. All work to be carried out in accordance with current building regulations and all relevant british standards/codes of practice.
 3. The Contractor is responsible for the correct setting out of the works on site, all dimensions to be checked prior to fabrication of materials and commencement of works.
 4. This Drawing is to be read in conjunction with all relevant drawings and specifications
 5. Exact SVP and Boiler position to be determined onsite by contractor
 6. A 'macerator toilet' would be required for a certain designs if the toilet location is away from existing SVP
 7. Steels imbedded into ceiling may be charged additionally by your contractor
 8. All proposed materials are to be similar in appearance to that of the existing house, unless otherwise stated.
 9. Skylights must not protrude past the roof slope by more than 150mm
 10. Glazing which exceeds 25% of the added floor area will result in extra charges for S.A.P Calculations
 11. Windows on a side elevation at first floor level or above must be obscured glazing and non openable below 1.7m
 12. Load-bearing partitions and/or posts are shown in a rough position. The exact position is to be confirmed by a structural engineer prior to construction.



Extension Plans. Ealing Cross, 85 Uxbridge Rd, London W5 5BW

Jesse Otway

CLIENT:

Ground-floor wrap around and first-floor side extension

PROJECT:

17 Floriston Avenue,
Uxbridge,
UB10 9DZ

PROJECT ADDRESS:

PROPOSED FLOOR PLANS

DRAWING TITLE:			
BG		JH	
DRAWN BY:		CHECKED BY:	
20.10.2023		Rev: R00	Rev. DATE:
SCALE@A3: 1:100		DRAWING No: FA-R00-PR-103	

Front elevation

1 : 100



Left elevation

1 : 100



Rear elevation

1 : 100



Right elevation

1 : 100

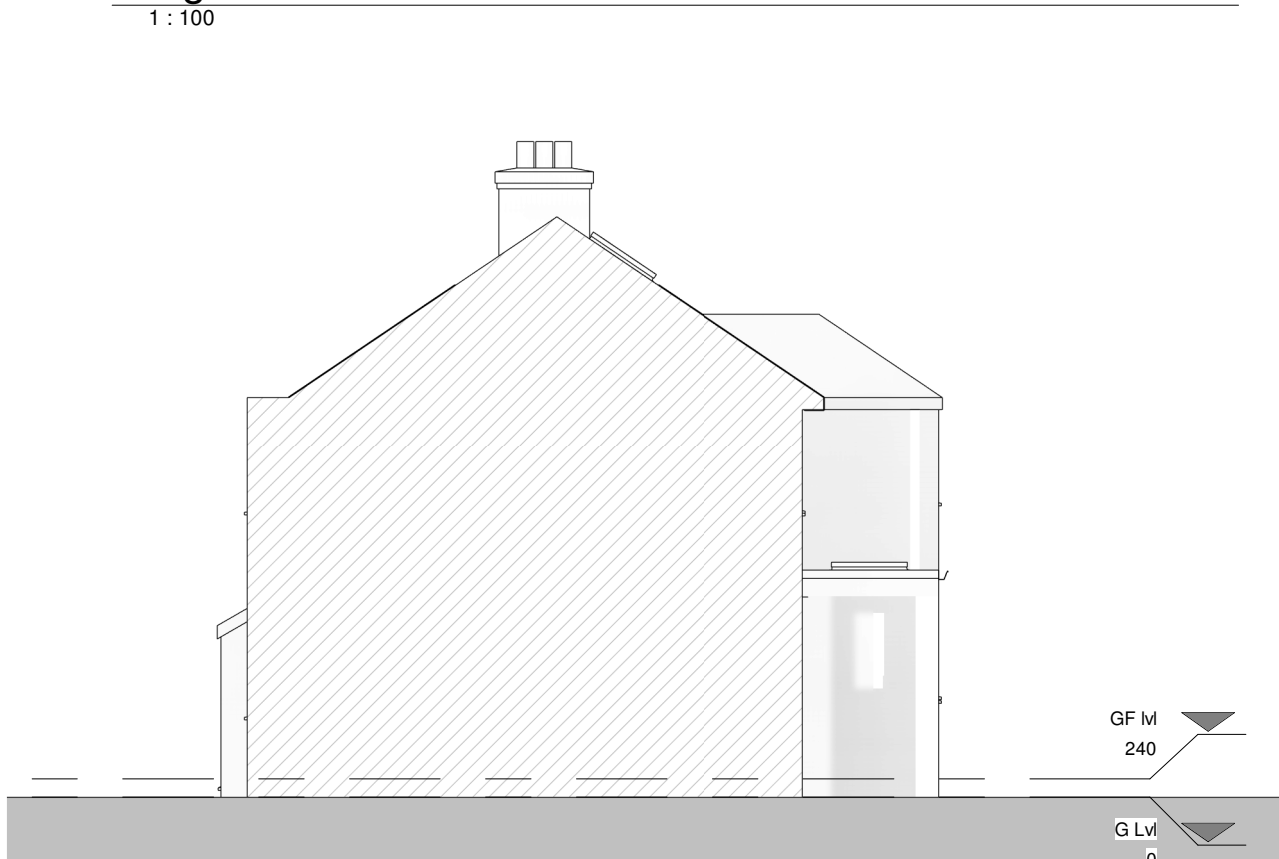

PROGRAMME:

KEY:

	Neighbouring context	RWP	Rain Water Pipe
	Existing walls	SVP	Soil Vent Pipe
	Proposed walls		Boundary line
	Proposed rooflight		Existing removed
MH	Manhole		Existing beam
B	Boiler		1.2 m head height
EM	Electric Meter		1.5 m head height
GM	Gas Meter		Ridge line

REVISION NOTES:

REV: | DATE: | DESCRIPTION:

GENERAL NOTES:

1. All Dimensions are in millimetres unless otherwise stated
2. All work to be carried out in accordance with current building regulations and all relevant british standards/codes of practice.
3. The Contractor is responsible for the correct setting out of the works on site, all dimensions to be checked prior to fabrication of materials and commencement of works.
4. This Drawing is to be read in conjunction with all relevant drawings and specifications
5. Exact SVP and Boiler position to be determined onsite by contractor
6. A 'macerator toilet' would be required for a certain designs if the toilet location is away from existing SVP
7. Steels imbedded into ceiling may be charged additionally by your contractor
8. All proposed materials are to be similar in appearance to that of the existing house, unless otherwise stated.
9. Skylights must not protrude past the roof slope by more than 150mm
10. Glazing which exceeds 25% of the added floor area will result in extra charges for S.A.P Calculations
11. Windows on a side elevation at first floor level or above must be obscured glazing and non openable below 1.7m
12. Load-bearing partitions and/or posts are shown in a rough position. The exact position is to be confirmed by a structural engineer prior to construction.



EXTENSION PLANS

Extension Plans. Ealing Cross, 85 Uxbridge Rd, London W5 5BW

Jesse Otway

CLIENT:

Ground-floor wrap around and first-floor side extension

PROJECT:

17 Floriston Avenue,
Uxbridge,
UB10 9DZ

PROJECT ADDRESS:

PROPOSED ELEVATIONS

DRAWING TITLE:

DRAWN BY: BG | CHECKED BY: JH

DATE: 20.10.2023 | Rev: R00 | Rev. DATE:

SCALE@A3: 1:100 | DRAWING No: FA-R00-PR-104

Section 2

1 : 100



Section 1

1 : 100



Section 3

1 : 100

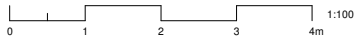
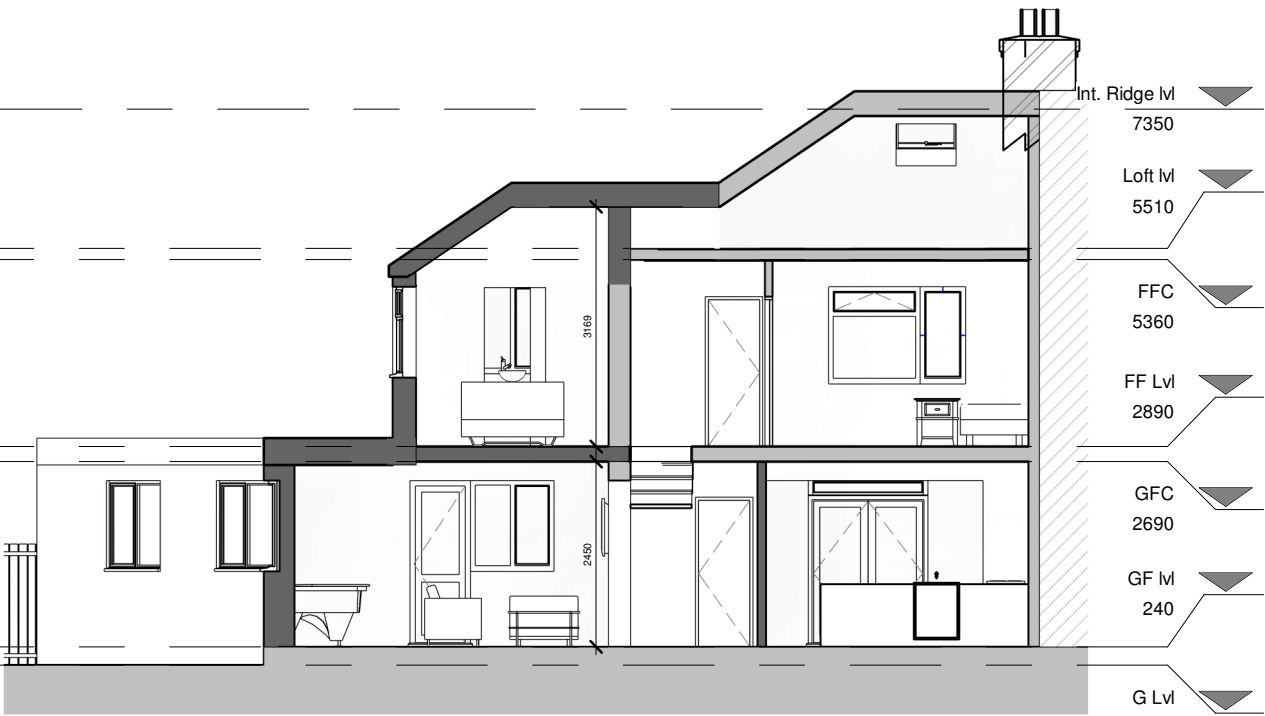

PROGRAMME:

KEY:

	Neighbouring context	RWP	Rain Water Pipe
	Existing walls	SVP	Soil Vent Pipe
	Proposed walls		Boundary line
	Proposed rooflight		Existing removed
MH	Manhole		Existing beam
B	Boiler		1.2 m head height
EM	Electric Meter		1.5 m head height
GM	Gas Meter		Ridge line

REVISION NOTES:

REV: | DATE: | DESCRIPTION:

GENERAL NOTES:

1. All Dimensions are in millimetres unless otherwise stated
2. All work to be carried out in accordance with current building regulations and all relevant british standards/codes of practice.
3. The Contractor is responsible for the correct setting out of the works on site, all dimensions to be checked prior to fabrication of materials and commencement of works.
4. This Drawing is to be read in conjunction with all relevant drawings and specifications
5. Exact SVP and Boiler position to be determined onsite by contractor
6. A 'macerator toilet' would be required for a certain designs if the toilet location is away from existing SVP
7. Steels imbedded into ceiling may be charged additionally by your contractor
8. All proposed materials are to be similar in appearance to that of the existing house, unless otherwise stated.
9. Skylights must not protrude past the roof slope by more than 150mm
10. Glazing which exceeds 25% of the added floor area will result in extra charges for S.A.P Calculations
11. Windows on a side elevation at first floor level or above must be obscured glazing and non openable below 1.7m
12. Load-bearing partitions and/or posts are shown in a rough position. The exact position is to be confirmed by a structural engineer prior to construction.



EXTENSION PLANS

Extension Plans. Ealing Cross, 85 Uxbridge Rd, London W5 5BW

Jesse Otway

CLIENT:

Ground-floor wrap around and first-floor side extension

PROJECT:

17 Floriston Avenue,
Uxbridge,
UB10 9DZ

PROJECT ADDRESS:

PROPOSED SECTIONS

DRAWING TITLE:

BG		JH	
DRAWN BY:		CHECKED BY:	
20.10.2023		Rev: R00	
DATE:		Rev. DATE:	
SCALE@A3: 1:100		DRAWING No: FA-R00-PR-106	