

Existing Plan and Elevations

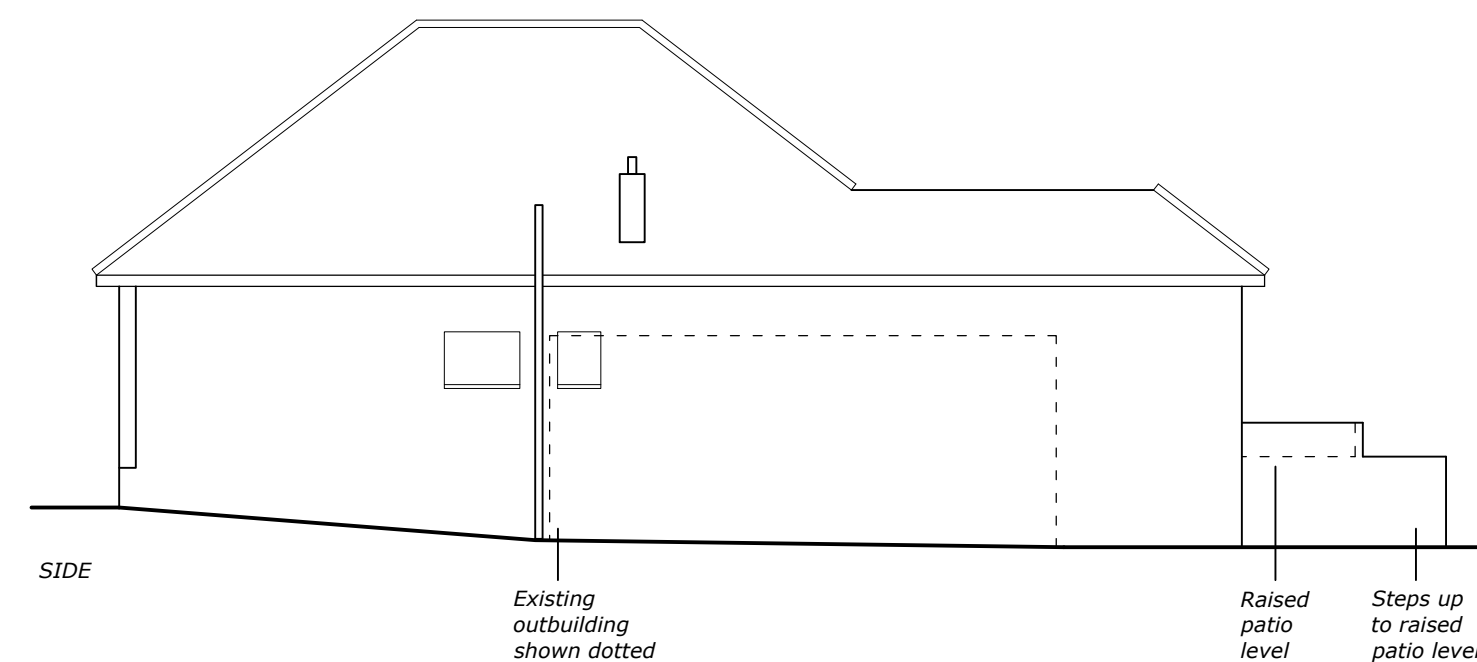

Proposed Plan and Elevations

Existing & Proposed Plans and Elevations

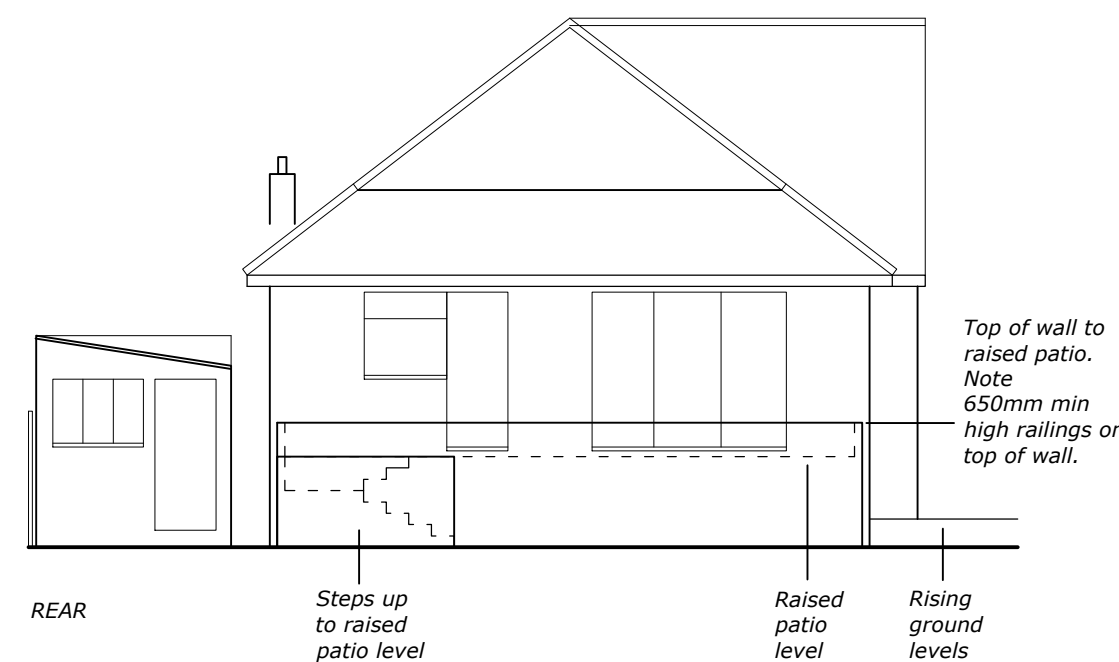
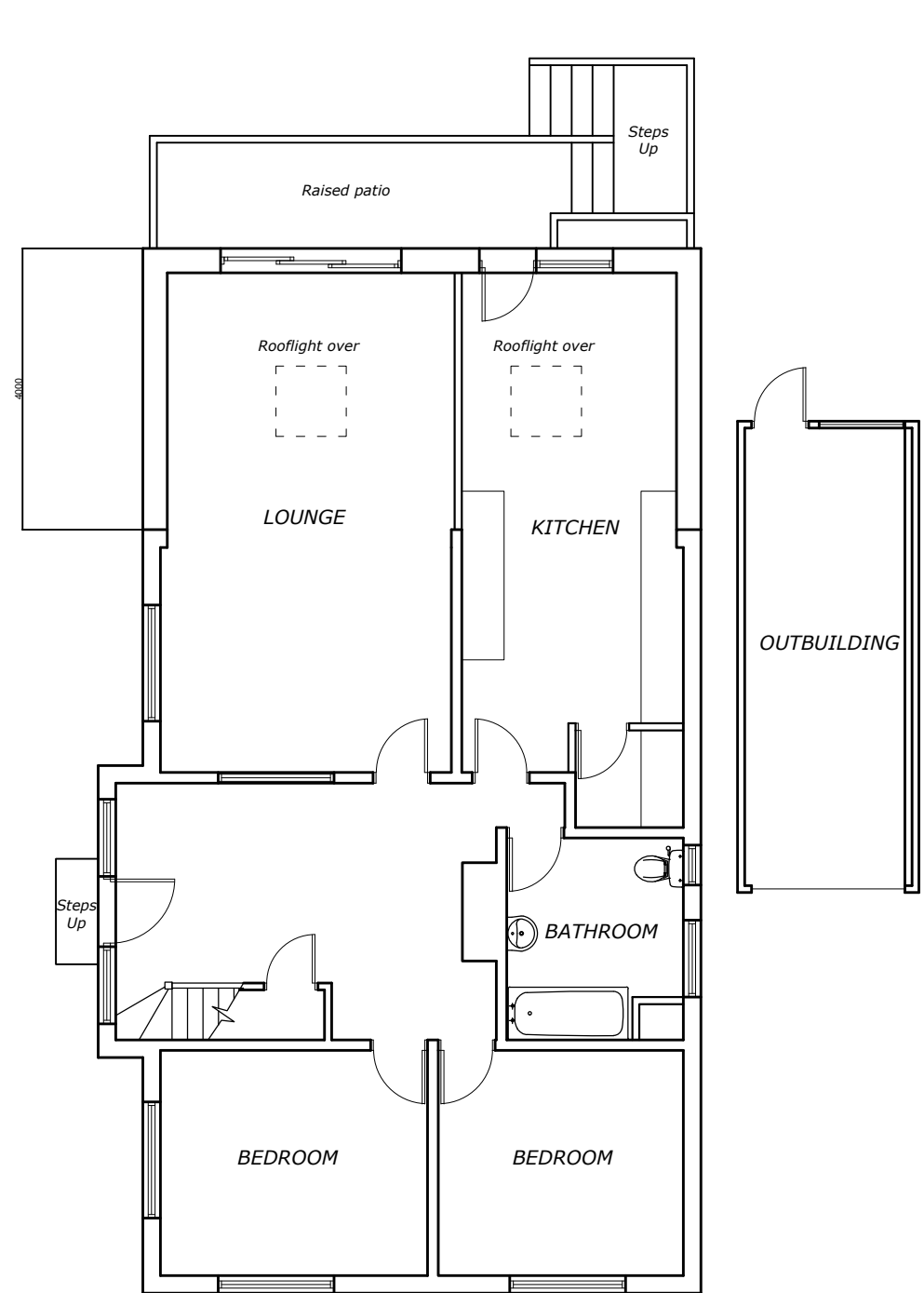
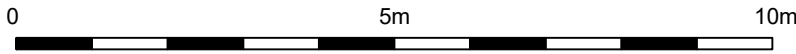

No.5 St. Edmunds Avenue, Ruislip

W J Macleod
ARCHITECT
70b High Street Northwood Middlesex HA6 1BL
phone 01923 840600

Drawing Number	24 / 3556 / 2	Revision
Date	6 / 6 / 24	
Scale	1:100@A1	