REVISIONS		
no.	date	details

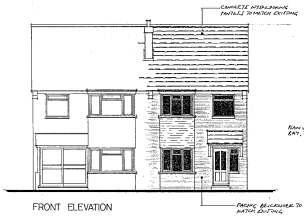

FRONT ELEVATION

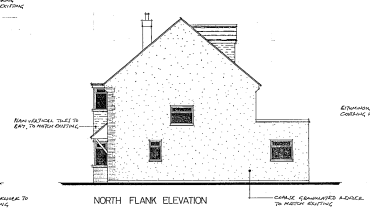

NORTH FLANK ELEVATION

REAR ELEVATION

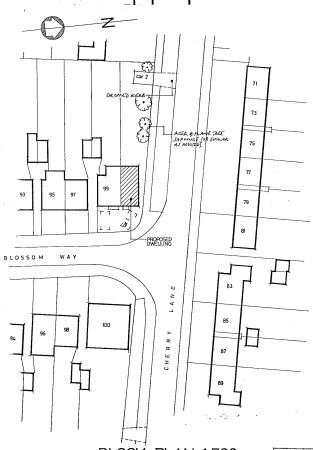

BLOCK PLAN 1:500

LONDON BOROUGH OF HILLINGDON RECEIVED
19 DEC 2007
PLANNING & COMMUNITY SERVICES

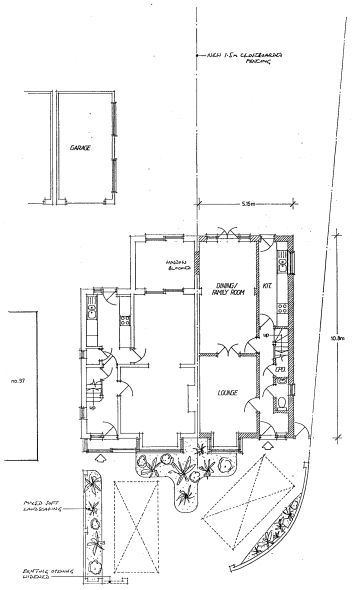

GROUND FLOOR PLAN

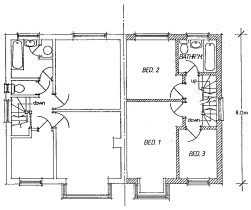

FIRST FLOOR PLAN

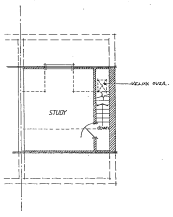

LOFT LEVEL PLAN

client	Bridgewater New Homes Ltd.
project	99 Blossom Way, West Drayton Proposed Attached Dwelling
detail	Proposed plans and elevations
drawing no.	341 / 02
scales	1:100 1:500
date	Dec. 2007

PENTIRE ARCHITECTURAL DESIGN
David C.L. Handcock M.C.I.A.T.
tel/fax: 01628 472873 mobile: 07785 972135
email: david@pentiread.co.uk