

Existing First Floor  
1 : 50

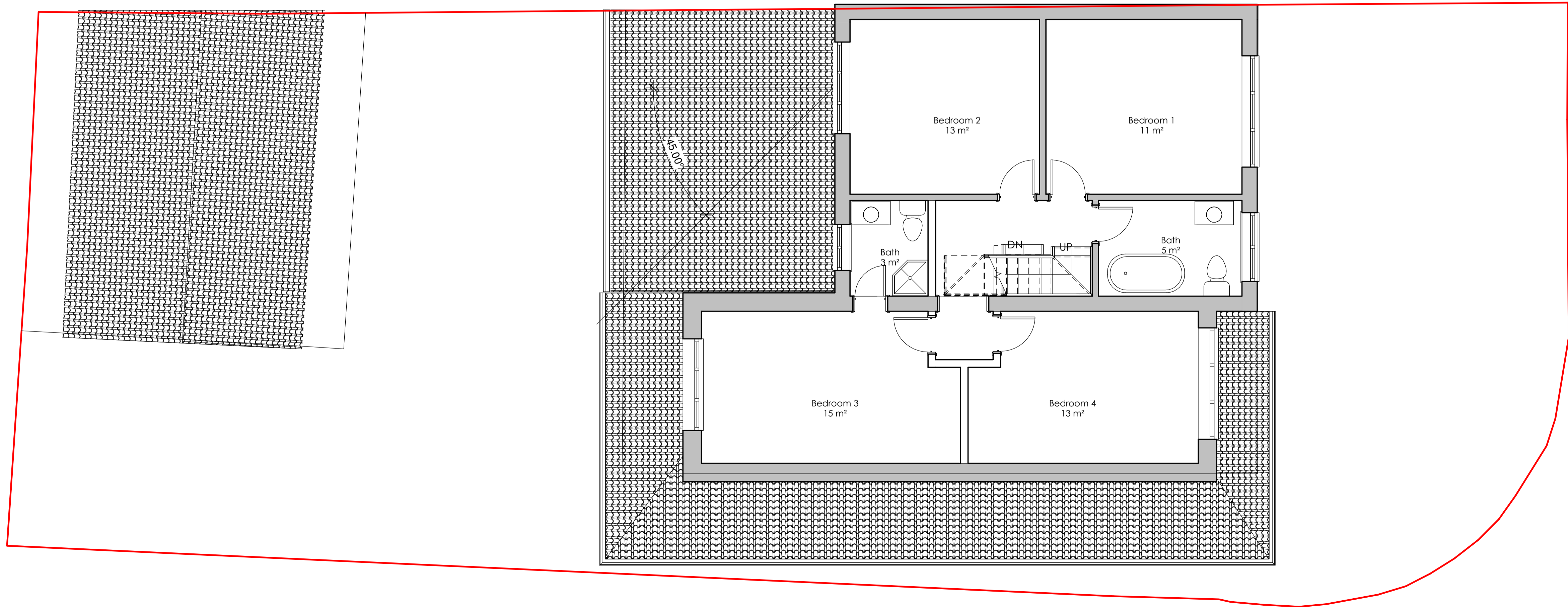

Proposed First Floor  
1 : 50



PLAN | DESIGN | BUILD

**JCENG SOLUTIONS**  
tel:0118 348 6230 mob:07411070270  
email:info@jcengsolutions.com  
web:www.jcengsolutions.com

NOTES:  

THE CONTRACTORS ARE TO CHECK ALL DIMENSIONS, DRAIN RUNS AND GENERAL CONDITIONS ON THE SITE BEFORE WORKS COMMENCE, AND INFORM JCENG SOLUTIONS IMMEDIATELY UPON DISCOVERY OF ANY ERRORS, OMISSIONS OR DISCREPANCIES. ALL WORKS ARE TO BE CARRIED OUT IN ACCORDANCE WITH CURRENT BUILDING REGULATIONS, BRITISH STANDARDS, CODE OF PRACTICE AND LOCAL AUTHORITY REQUIREMENTS. DO NOT SCALE FROM THIS DRAWING WITHOUT FIRST OBTAINING WRITTEN AUTHORISATION FROM JCENG SOLUTIONS.

THIS DRAWING IS THE PROPERTY OF JCENG SOLUTIONS AND IS ISSUED ON THE CONDITION THAT IT IS NOT REPRODUCED, DISCLOSED OR COPIED TO ANY UNAUTHORISED PERSON IN WHOLE OR PART WITHOUT PRIOR WRITTEN CONSENT

1:100  
0 1 2 3 4 5 6 7 8m

1:50  
0 1 2 3 4m

New Cavity Wall

Indicates 215mm solid wall construction comprising of 100mm medium density blockwork wall

Existing structure to be unaffected

Stud partition wall

REV	DATE	DESCRIPTION
CLIENT ADDRESS		
1 Shakespeare Ave, Hayes UB4 0BA		
TITLE		
Existing and Proposed First Floor		
CLIENT		
Mr. Singh		
DRAWN BY JC	CHECKED BY RB	DATE
SCALE (@ A1) 1 : 50		PROJECT NUMBER 157
DRAWING NUMBER PP-157-04		REV