

*Revision clouds added to show where cladding changed to stone to match basement level and front portico

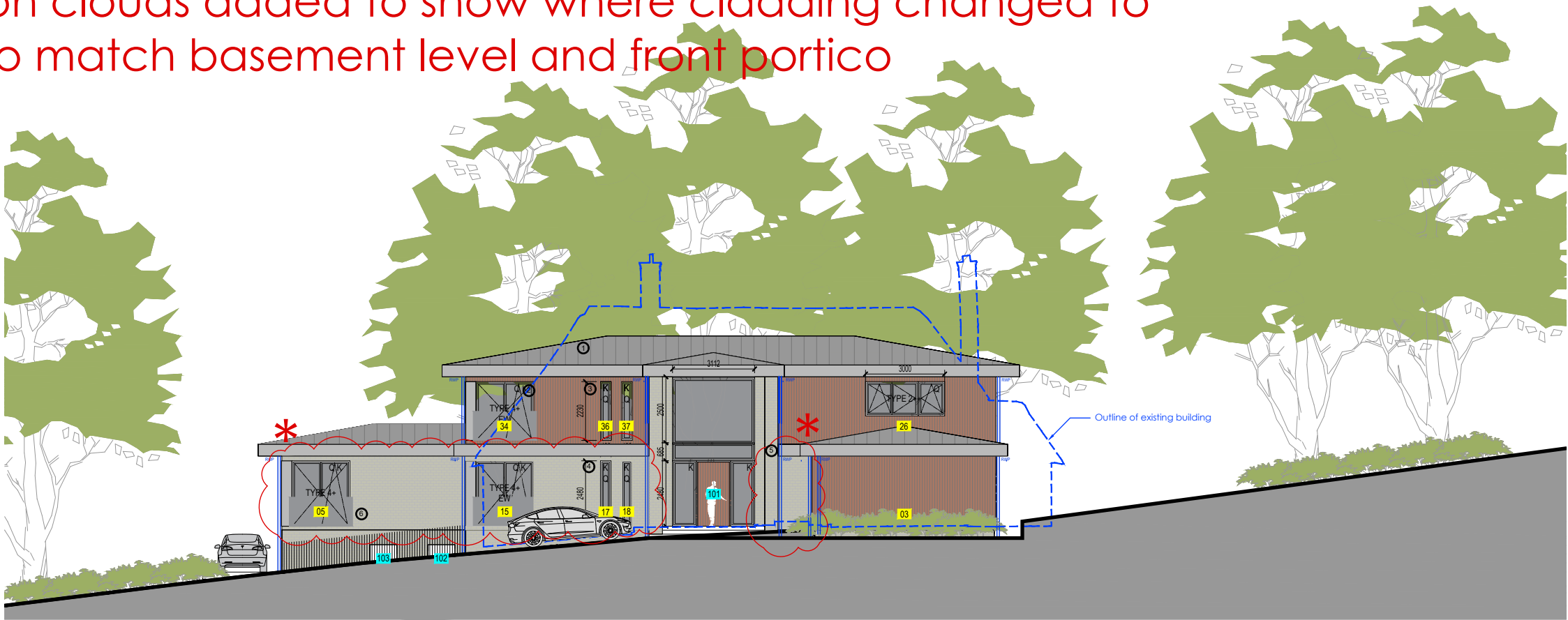

Elevation North East



Elevation South West

Notes:

01510

scale 1:100

Key of materials:

1 roof: standing seam powder coated aluminium roof including fascias, colour grey, roof soffit timber cladding, stained brown

2 windows triple glazed timber aluminium composite windows, powder coated, colour grey

3 external walls: vertical timber cladding, stained, colour brown

4 external walls: natural stone cladding, mixed colours (GF)

5 external walls: natural stone cladding, mixed colours (FF)

6 balustrades: steel, colour black

7 PV panels

D

OVERHANG OF CANOPY REVISED.
ALL GF RENDER CHANGED TO NATURAL STONE CLADDING TO MATCH BASEMENT FLOOR.
HANDOVER SET.

ARCI

28/08/2023

C

RWP POSITION'S REVISED.
HANDOVER SET.

ARCI

20/04/2023

B

RWP'S CHANGED TO STRAIGHT

ARCI

19/05/2023

A

RWP'S ADDED. HANDOVER SET.

ARCI

21/04/2023

3

ALL WINDOWS CHANGED TO STANDARD WINDOW LIST

ARCI

23/02/14

2

EGRESS WINDOWS ADDED

ARCI

23/02/03

1

4.8M WIDE SLIDING DOOR SIZES REVISED. MINOR AMENDMENTS TO POCKET DOOR WALL THICKNESS.

ARCI

23/02/01

REV: DESCRIPTION:BY: DATE:

STATUS: HANDOVER SET

HOUSE MANUFACTURER:

BAUFRITZ®

WIR BAUEN GESUNDHEIT

Baufritz (UK) Ltd The Workplace, Oakington Road
Cambridge CB3 0QH phone 01223 235632 www.baufritz.co.uk

CLIENT:

Neil and Talisha Maroo
Weldon House, Watford Road
Northwood, HA6 3PE

ARCHITECT:

The Housedesigners Ltd
The Workplace, Oakington Road
Cambridge CB3 0QH
phone: 01223 235632

SITE:

28 Nicholas Way
Northwood, HA6 2TT

TITLE:

Proposed new house
Elevations 1 of 2

SCALE AT A1:1:100DATE:04.07.2022DRAWN:ARCI

PROJECT NO:375DRAWING NO:006

CHECKED:ORMREVISION:D