

MATERIAL NOTES :

- 1 - EXTERNAL WALLS TO BE FLAT - RENDERED AND FINISHED WITH WHITE COLOUR
- 2 - NEW ROOF TO HAVE INTERLOCKING CONCRETE TILES OF SIZETHE GUTTERS AND DRAINPIPE TO BE IN BLACK
- 3 - DECK PORTAL TO BE CLADDED INTERNALLY WITH TIMBER CLADDING
- 4 - FLAT FELT ROOF OVER THE REAR EXTENSION
- 5 - NEW DOUBLE GLAZED ANTHRACITE GREY COLOUR UPVC WINDOWS TO BE FITTED

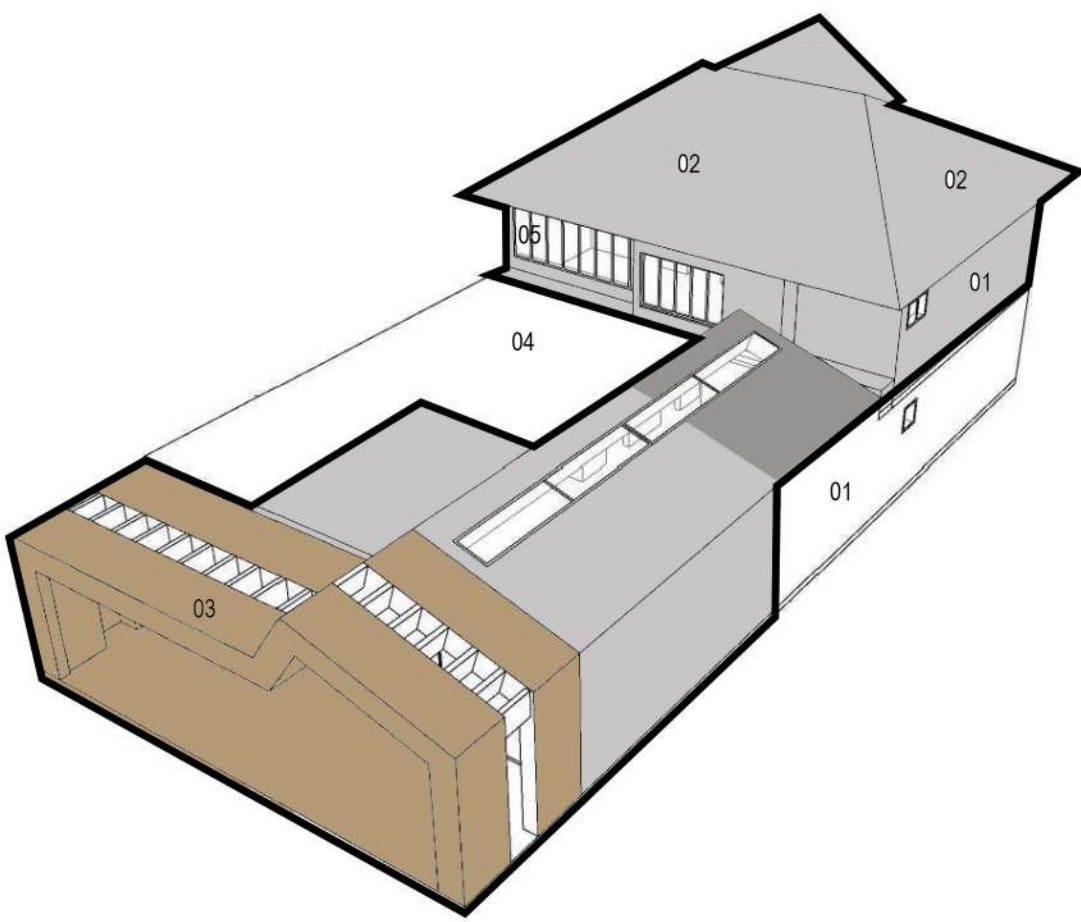
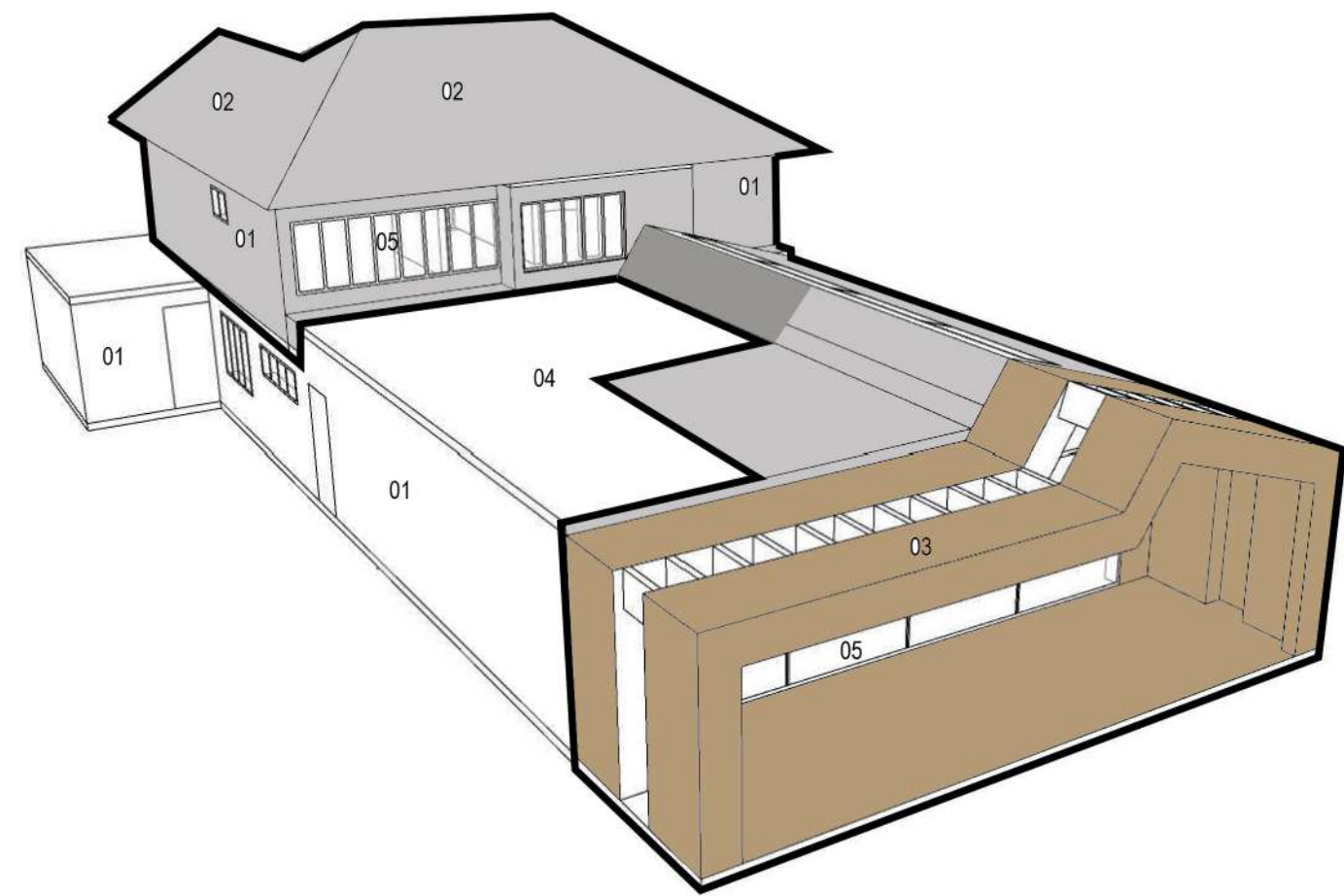
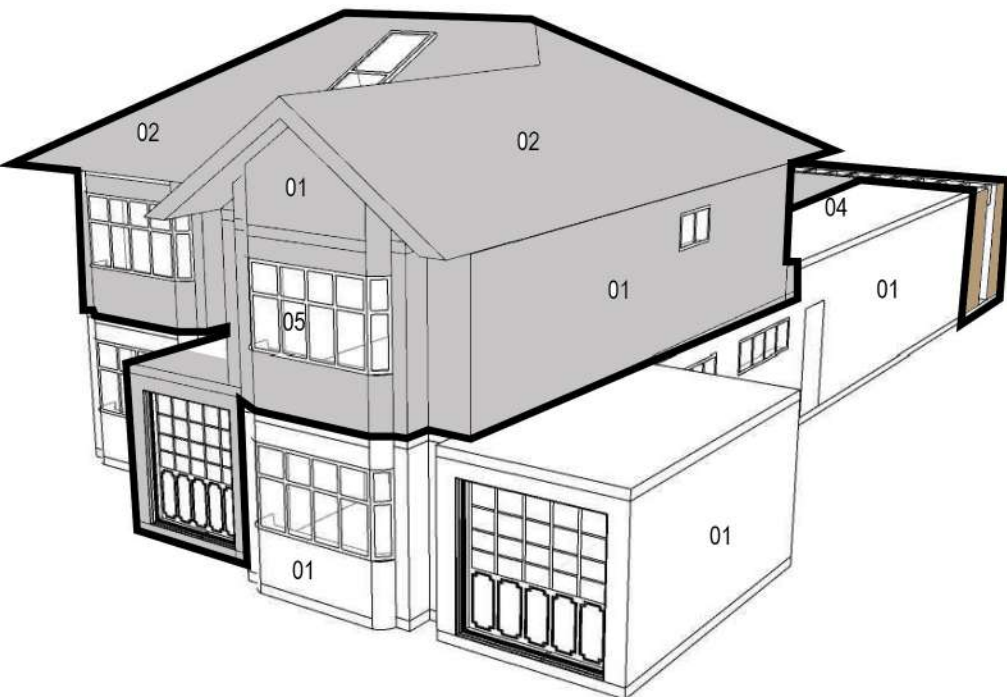
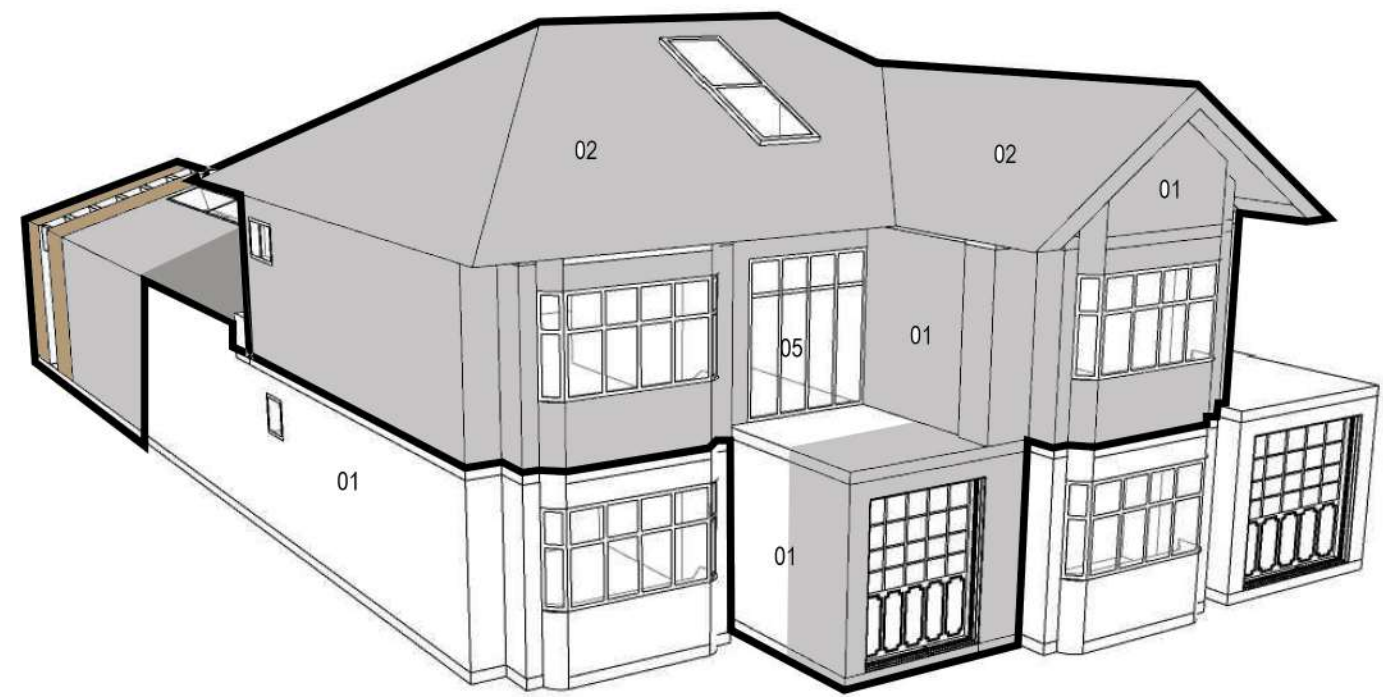

DESCRIPTION

PROJECT: FRONT & REAR EXTENSION
54 EASTCOTE ROAD, RUISLIP, HA48DX

TITLE: PROPOSED BUILDING ARIAL VIEWS

DRAWN BY: MEERA RAJENDRA

SCALE:

DATE: 27-09-2025

ARCHITECTURAL DESIGNER: THE DRAWING BOARD
+44 7405826961
THEDRAWINGBOARD2005@GMAIL.COM



LEGEND

- PROPOSED EXTENSION
- ONLY NEW ROOF
- PROPOSED NEW DECK