

BELOW IS AN EXAMPLE OF A SIMILAR APPROVED
SCHEME FOR A SINGLE STOREY SIDE EXTENSION
TO A CORNER PLOT APPROVED IN 2022

ADDRESS - 10 PARK WAY, HA4 8NY
PLANNING REF - 23666/APP/2023/2638

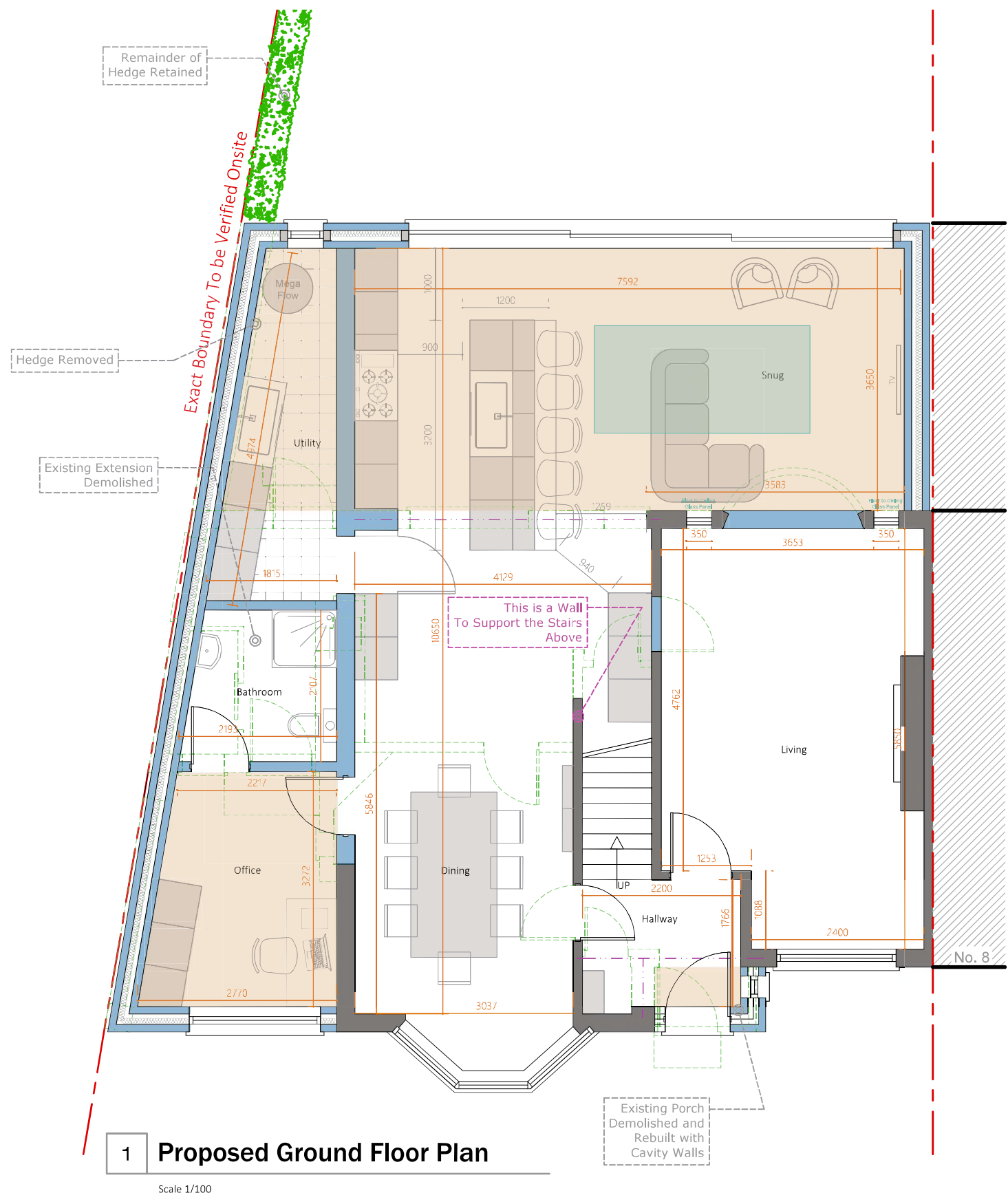

APPROVED GROUND FLOOR PLAN
N.T.S

Purpose - Householder planning app.

All dimensions to be checked on site. All omissions & discrepancies to be reported to the designer.	PROJECT: 38 Newnham Avenue, Ruislip, HA4 9RN	DATE: 05/12/2023
© SSK architects owns the copyright of this drawing which must not be reproduced in whole or part without the written permission.	DWG. TITLE: PRECEDENTS	REVISION: 18

EXISTING