

01  
**01 PROP ELEV FRONT**  
Scale: 1:100

JULIET BALCONY -Balcony glass to be 21.5mm laminated toughened  
Railing to be min 1.1 meter high from SILL  
Strength - handrail/glass pressure must be able to take 1.5kN/m and to meet BS 6180:2011 and be tested for impact loading in accordance with BS 6206 and BS EN 12600.  
"Frameless Juliette system, Code: FBAL 100 R from Balconette" or similar

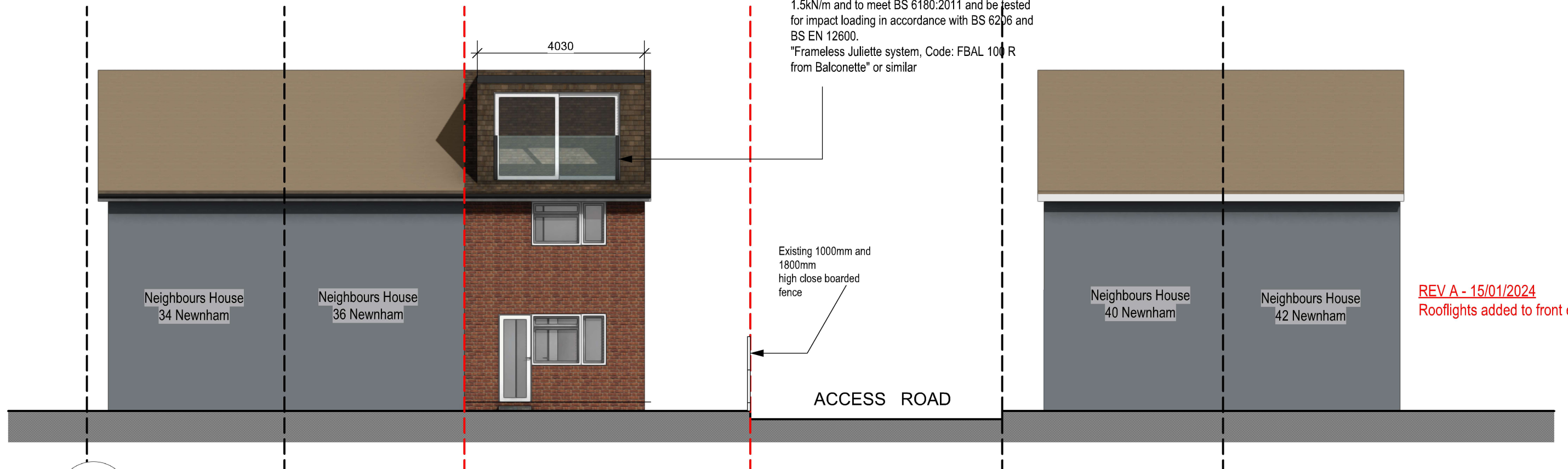

02  
**02 PROP ELEV REAR**  
Scale: 1:100

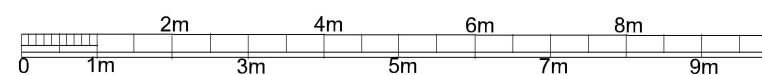

scale - 1 : 100 @ A3

REV A - 15/01/2024  
Rooflights added to front elevation

Purpose - Certificate of lawful development application

<p>© SSK architects owns the copyright of this drawing which must not be reproduced in whole or part without the written permission.</p>	PROJECT: 38 Newnham Av. Ruislip, HA4 9RN	DATE: 05/12/2023
	DWG NO: <b>PROP ELEV 13</b>	REVISION: <b>A</b>



tel : 0796 222 3141  
email : sandeep@sskarchitects.co.uk

PROPOSED