

AREIAL VIEW - FRONT
showing application property
and neighbouring properties.

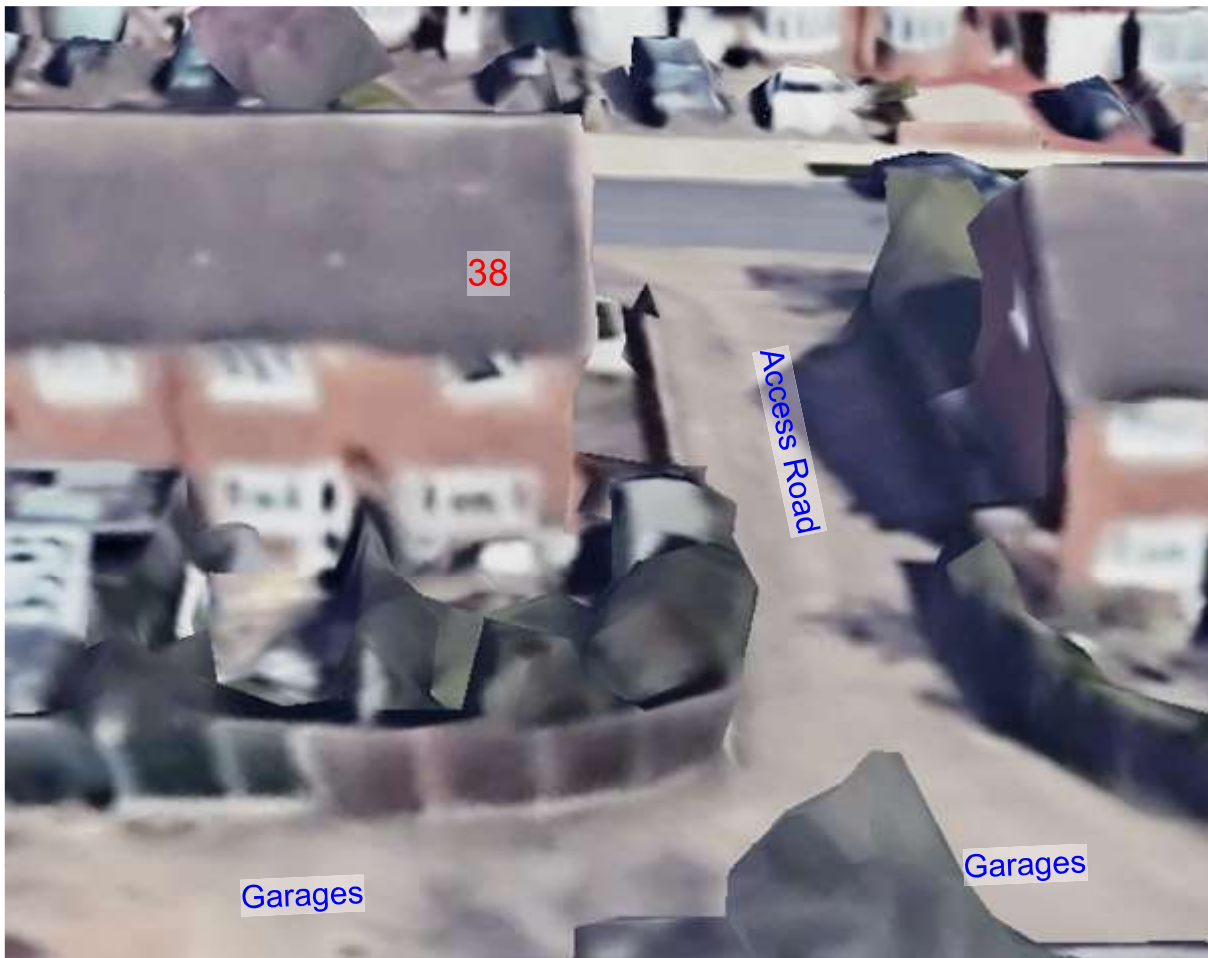

AREIAL VIEW - FRONT
showing application property
and neighbouring properties.



AREIAL VIEW - REAR
showing application property
and neighbouring property.

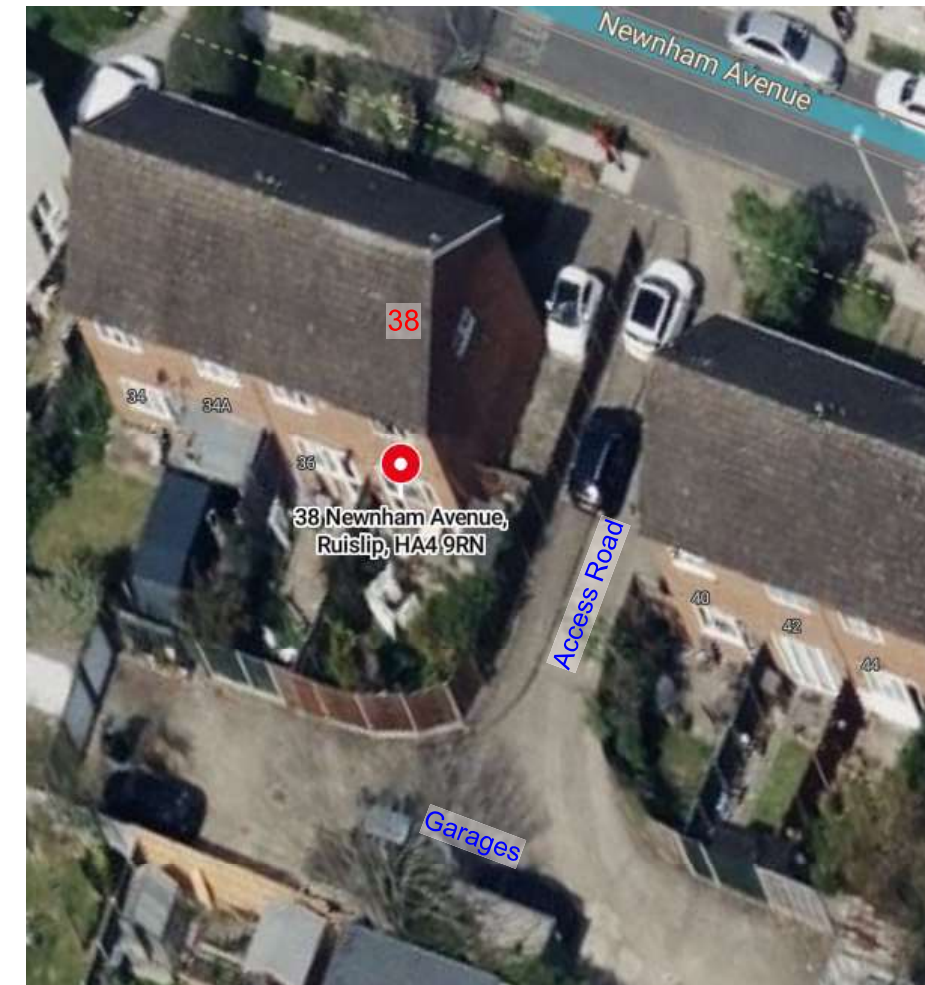

AREIAL VIEW - REAR
showing application property
and neighbouring property.

Purpose - Certificate of lawful development app.

© SSK architects owns the copyright of this drawing which must not be reproduced in whole or part without the written permission.	PROJECT: 38 Newnham Avenue, Ruislip, HA4 9RN	DATE: 05/12/2023
	DWG. TITLE: AERIAL PHOTOS	REVISION: 02

EXISTING