

- Notes:**
- 1) 6M Single storey Rear Extension already approved
Planning ref: [63519/APP/2020/1715](#)
 - 2) Single Storey Side Extension already approved
Planning ref: [63519/APP/2020/1715](#)
 - 3) Two storey side and part two storey,
part single storey rear extension already approved under
Planning ref: [63519/APP/2021/1470](#)
 - 4) Two storey side extension and part two storey, part single
storey side/rear extension approved under
planning ref: [63519/APP/2021/2602](#)

Note: This Drawing is for planning purpose and should not be used for construction.
All dimensions should be confirmed on site and any deviation should be reported back to designer.

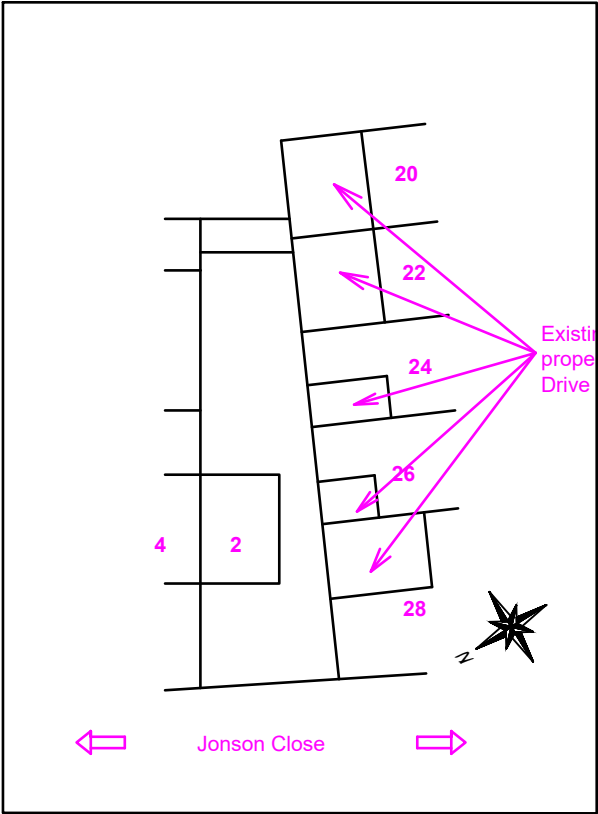

**Pre-Existing Site Plan
@1:500**

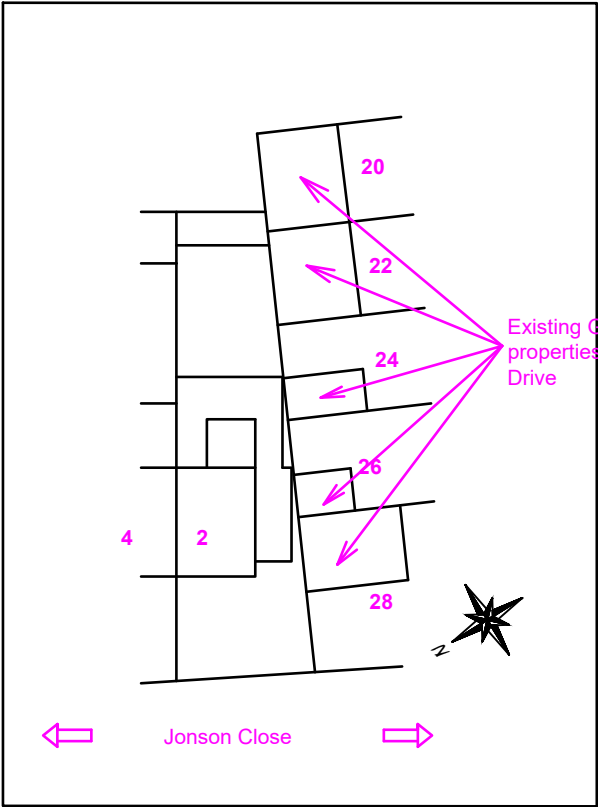

**Existing Site Plan
@1:500**



**Location Plan@
1:1250**

Proposed Development:

Retrospective Planning Application for
Hip to Gable roof of Double storey side
extension and Front Porch

Site Address:

2 Jonson Close
Hayes UB4 0BS

Revisions:

Rev	Date	Description
A	09/12/2022	

Drawing Description:

Site Plan and Location Plan

Drawing No:

ART/2022/RP2JC/SPLP

Scale: 1:500, 1:1250

Paper Size: A3

Sheet No: 5 of 5



ART CONSULTANTS (UK) LTD
113 LONG LANE
STANWELL
TW19 7AL
M:07960071377
E: ARTCONSULTANTSUK@GMAIL.COM