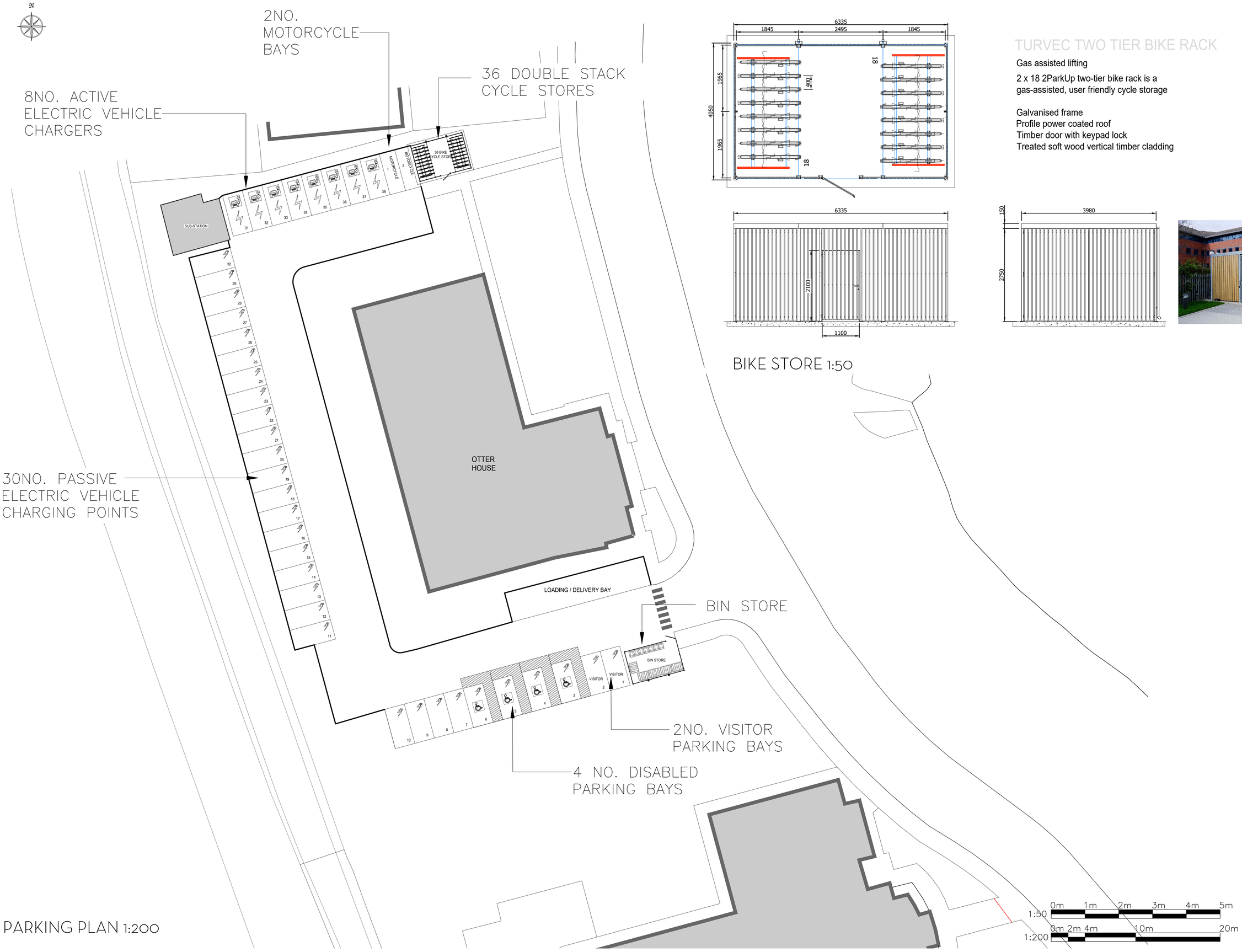

PARKING PLAN 1:200

BIKE STORE 1:50

TURVEC TWO TIER BIKE RACK

Gas assisted lifting

2 x 18 2ParkUp two-tier bike rack is a gas-assisted, user friendly cycle storage

Galvanised frame
Profile power coated roof
Timber door with keypad lock
Treated soft wood vertical timber cladding

Notes:

do not scale:
detailed drawings and larger scale drawings take precedence. Figured dimensions only are to be taken from this drawing.

dimensions:
All building and site dimensions, levels and sewer invert levels at connection points are to be checked and verified on site by the contractor before the commencement of works. All dimensions are to be checked prior to the placement of orders for materials or the fabrication of work and any discrepancy, omission or error is to be reported to the Architect immediately for verification.

specification:
The Contractor is to comply with current Building Legislation, British Standard Specifications, Building Regulations etc. whether or not specifically stated on this drawing. This drawing must be checked against and read in conjunction with any structural or other relevant specialist and design documentation provided.

revisions:

FOR APPROVAL

client:
-

project:
Otter House
Cowley
Uxbridge

description:
Parking Plan

jdw architects ltd

head office:
the old stone masons, 10 st johns st,
abergavenny, monmouthshire. np7 5rt
*tel: **01873 851125** fax: **01873 851127***

newport:
first floor, 5 gold tops,
newport, south wales. np20 4pg
*tel: **01633 245020***

*e: mail: **info@jdwarchitects.co.uk***
*w: **www.jdwarchitects.co.uk***

drawn:	scale:	
jw	1:200	@A1
date:	sheet	of:
Mar 23		

job dwg. no: jw1143-160 rev: A

1:50 0m 1m 2m 3m 4m 5m

1:200 0m 2m 4m 10m 20m

this drawing is copyright of the architect and may not be reproduced without licence