

# NOTES

ALL WORKS TO BE CARRIED OUT IN ACCORDANCE WITH CURRENT BUILDING REGULATIONS.

ALL DIMENSIONS / LEVELS TO BE CHECKED AND VERIFIED ON SITE BEFORE COMMENCING ANY WORK AND ANY DISCREPANCIES TO BE REPORTED TO THE OFFICE IMMEDIATELY.

THIS DRAWING TO BE READ IN CONJUNCTION WITH CONTRACT DOCUMENTS, PROJECT WORKING DRAWINGS, SPECIFICATION, ALL CONSULTANTS / SPECIALIST DRAWINGS, DETAILS AND SPECIFICATION.

ALL MATERIALS TO BE USED IN THE CONSTRUCTION OF THE NEW WORKS SHALL MATCH THOSE IN THE EXISTING BUILDING.

DO NOT SCALE FROM THIS DRAWING, ONLY FIGURED DIMENSIONS TO BE TAKEN EXCEPT FOR PLANNING PURPOSE

THIS DRAWING WHICH IS THE PROPERTY OF STAR DESIGN SOLUTIONS LTD IS THE SUBJECT OF INTELLECTUAL PROPERTY RIGHTS INCLUDING COPYRIGHT AND DESIGN RIGHT AND SHALL NOT BE REPRODUCED, COPIED, LOANED OR SUBMITTED TO ANY OTHER PARTY WITHOUT THE WRITTEN CONSENT OF STAR DESIGN SOLUTIONS LTD.

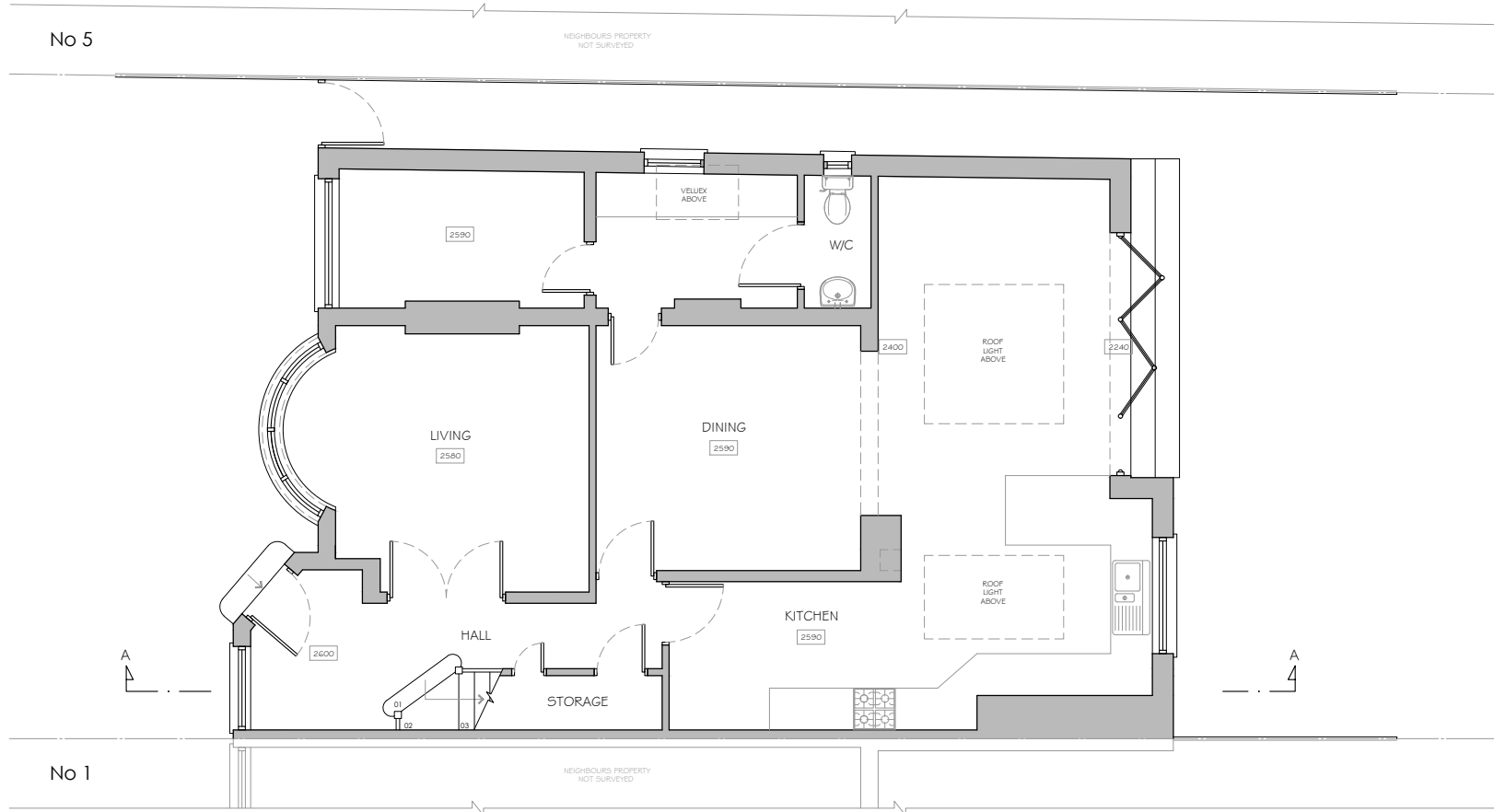

EXISTING GROUND FLOOR PLAN

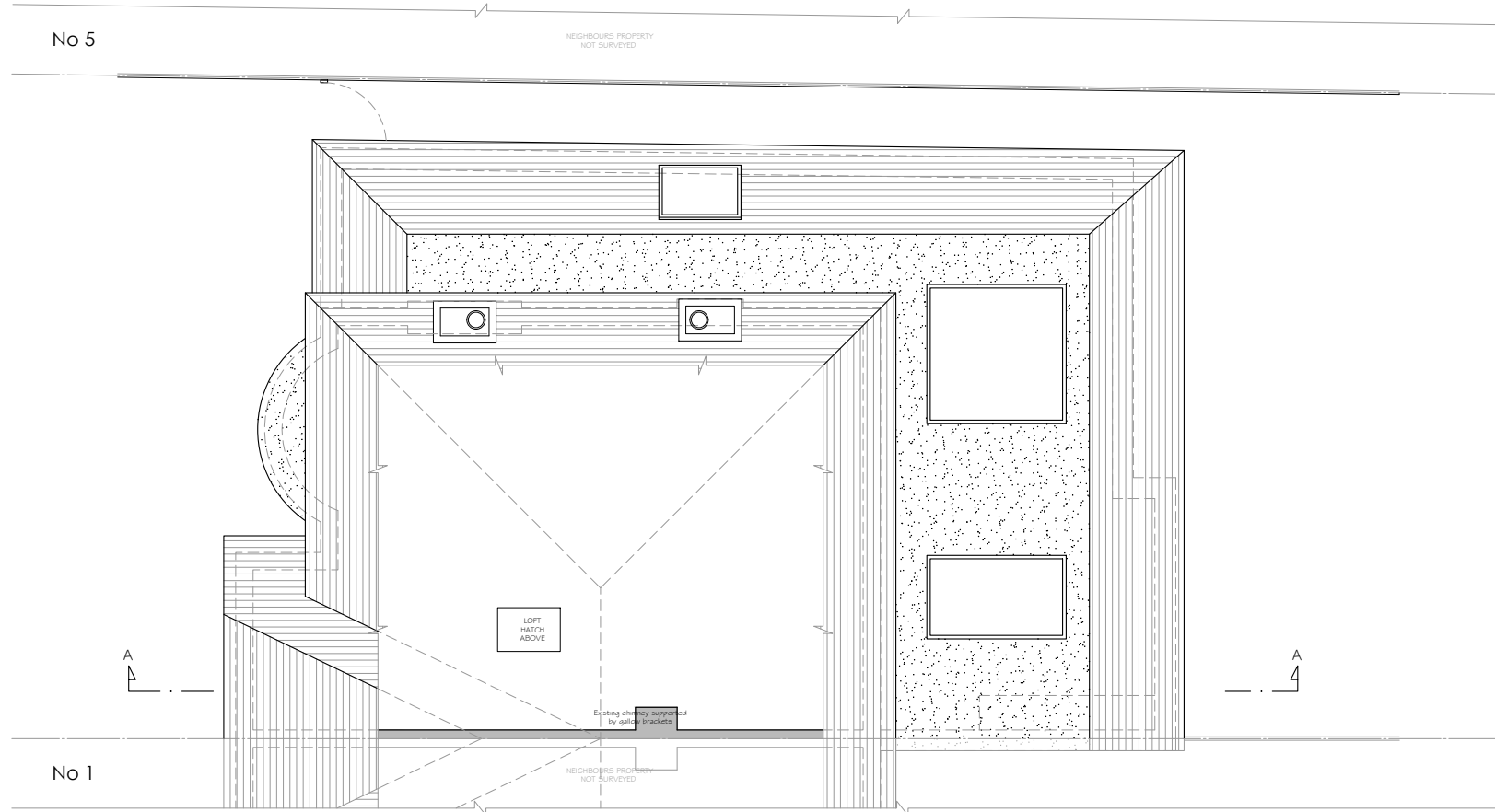

EXISTING LOFT FLOOR PLAN

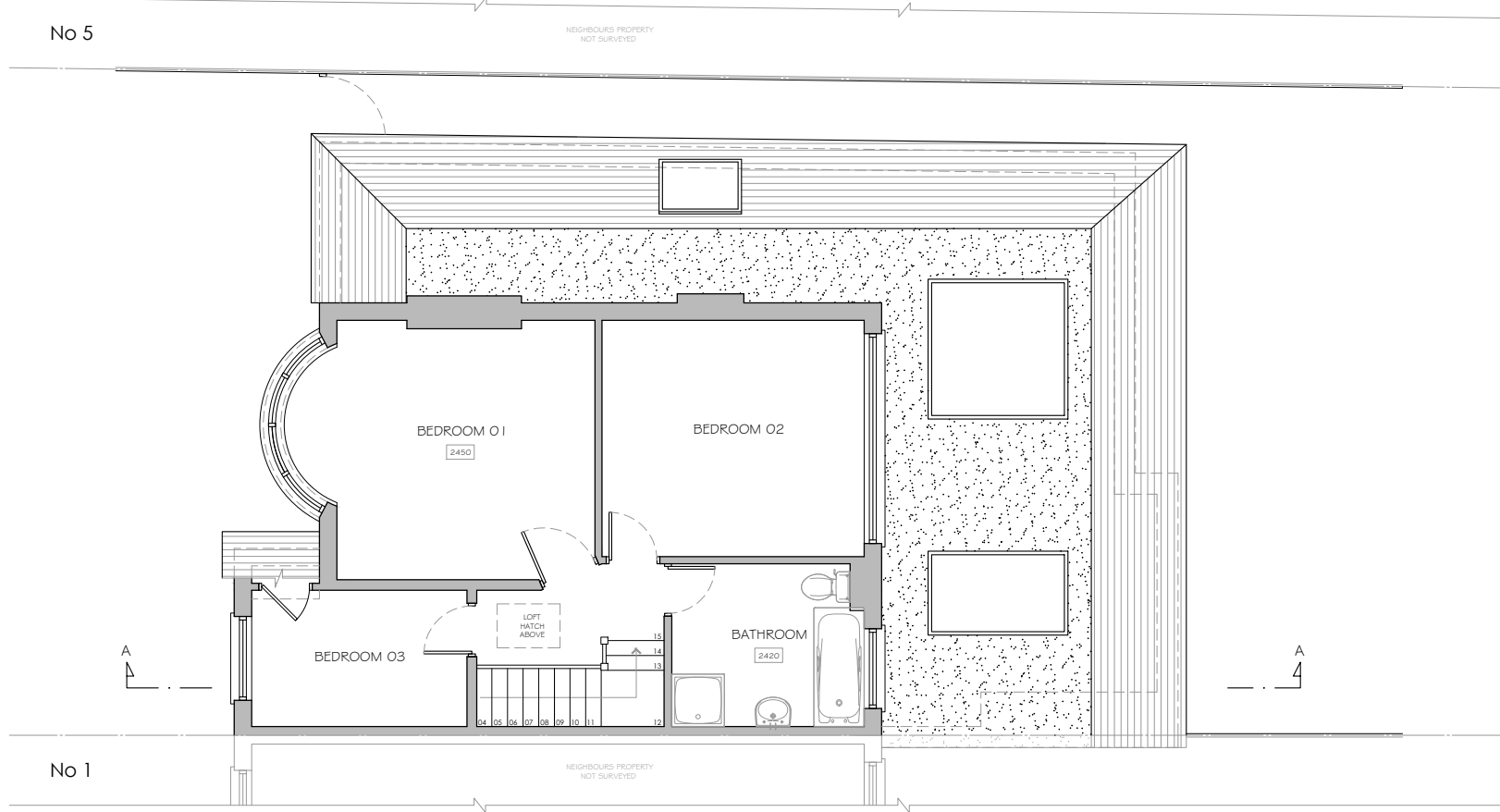

EXISTING FIRST FLOOR PLAN

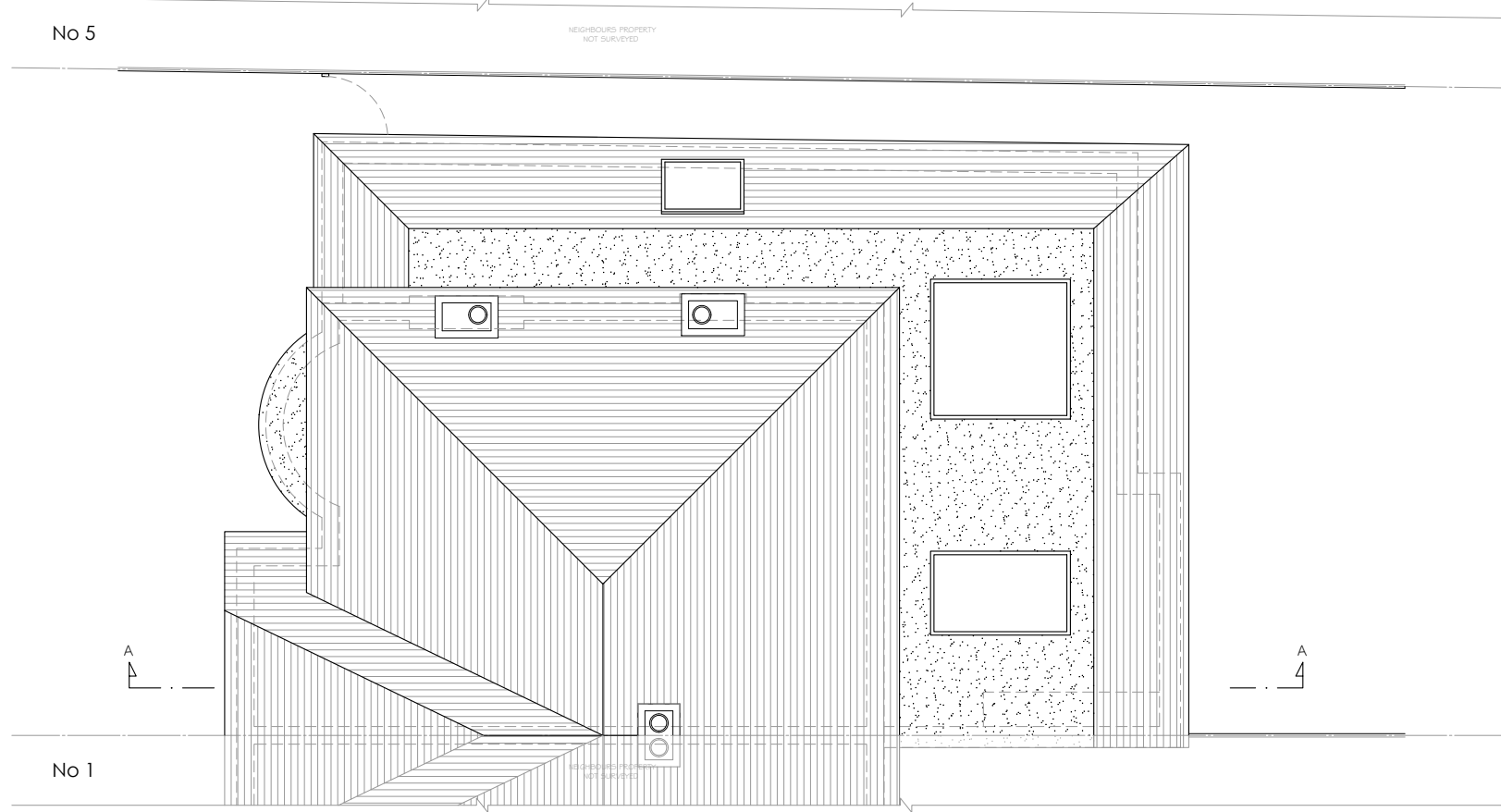

EXISTING ROOF PLAN

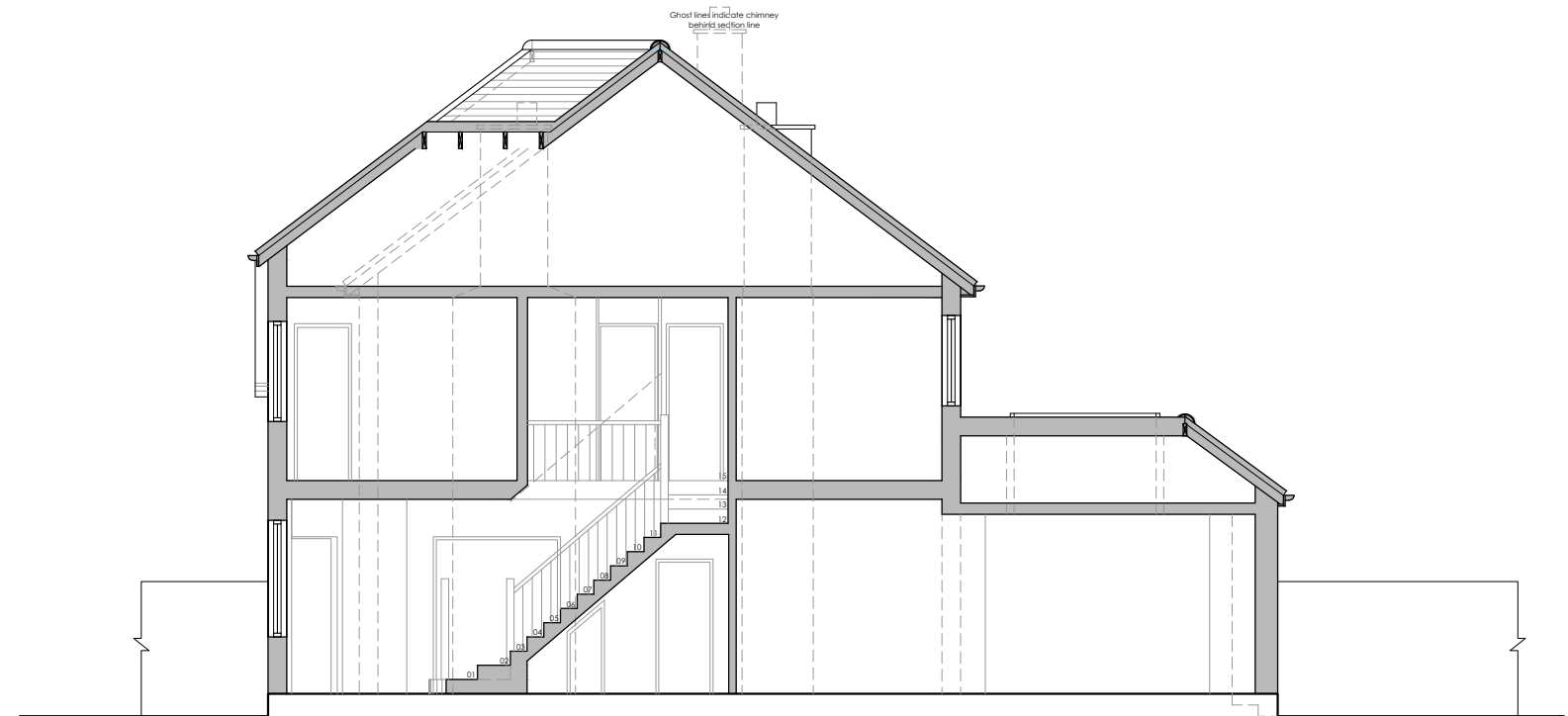

EXISTING SECTION A-A



EXISTING FRONT ELEVATION

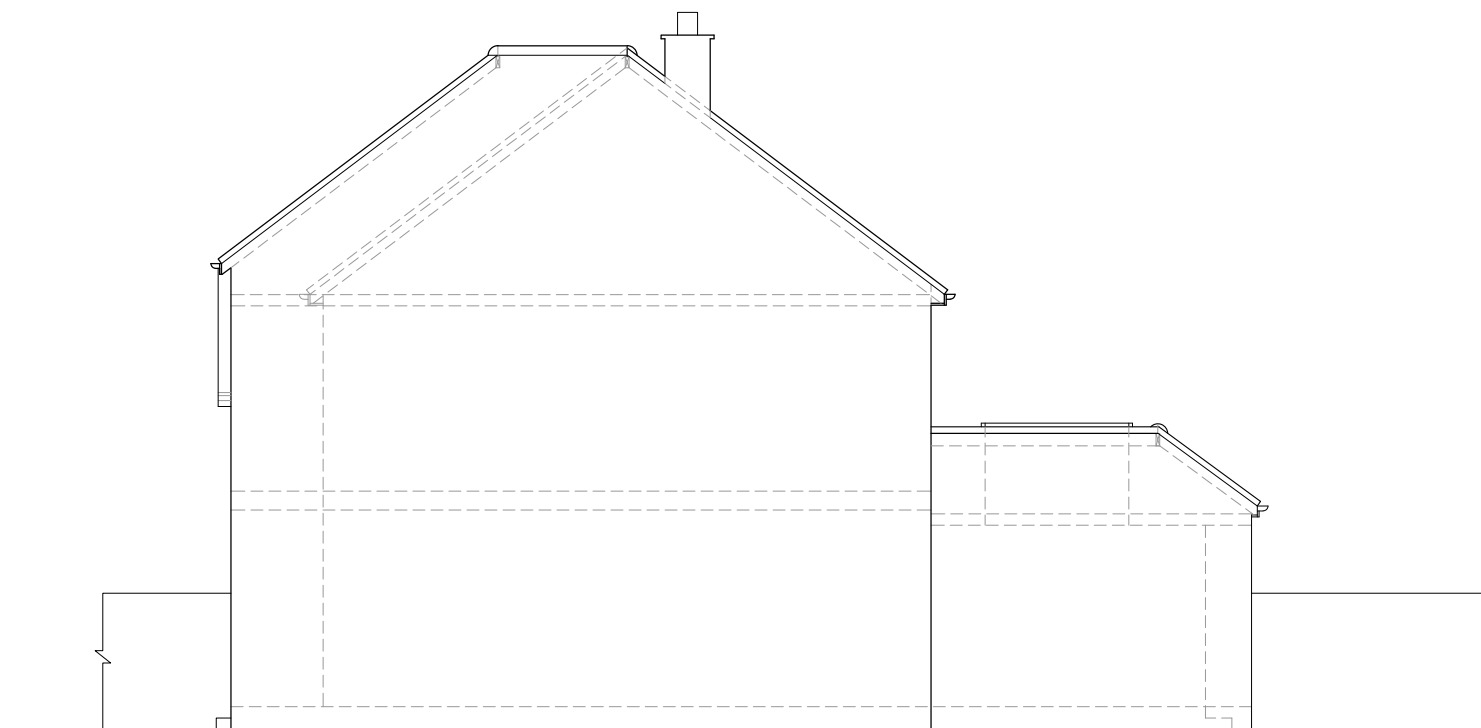

EXISTING SIDE ELEVATION 01

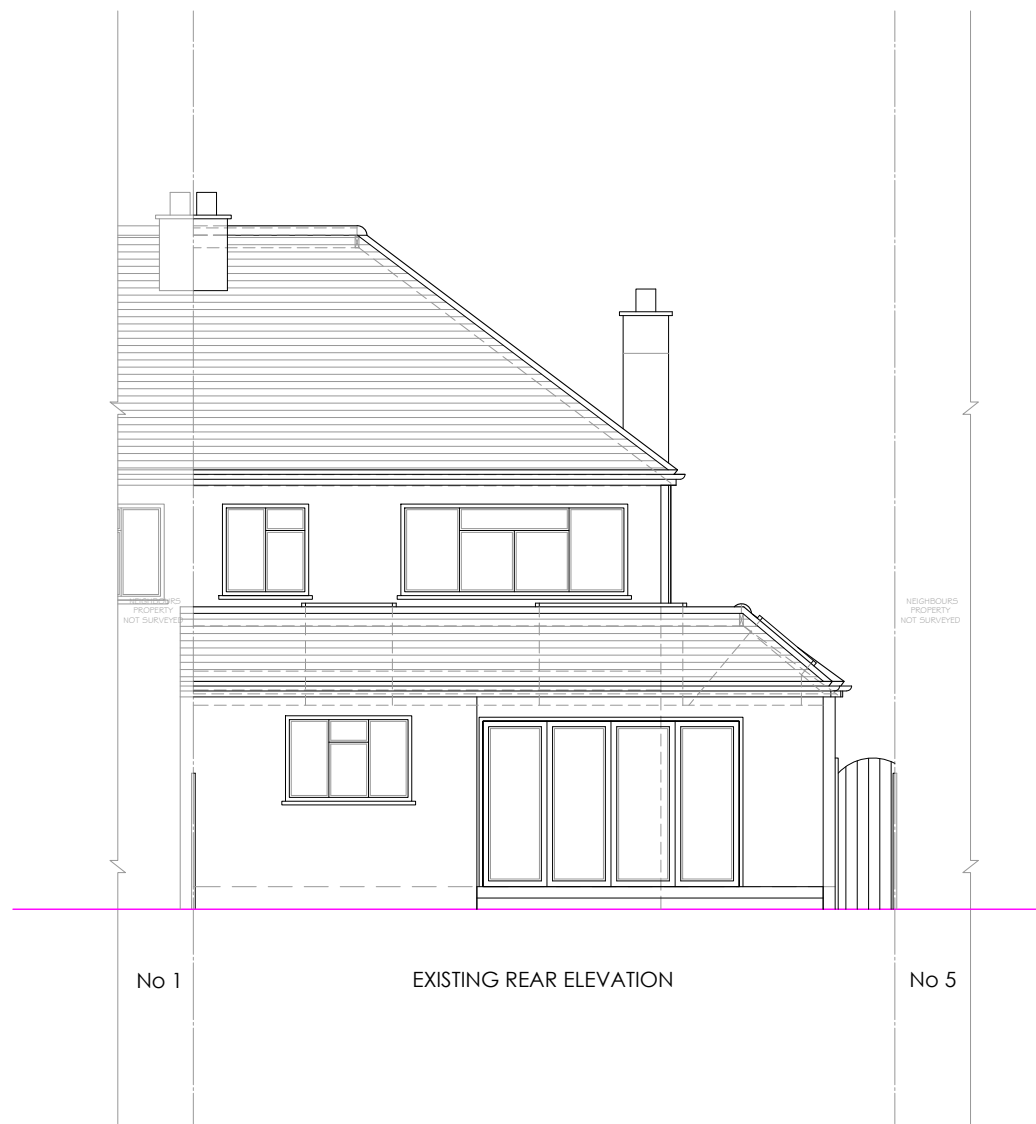

EXISTING REAR ELEVATION

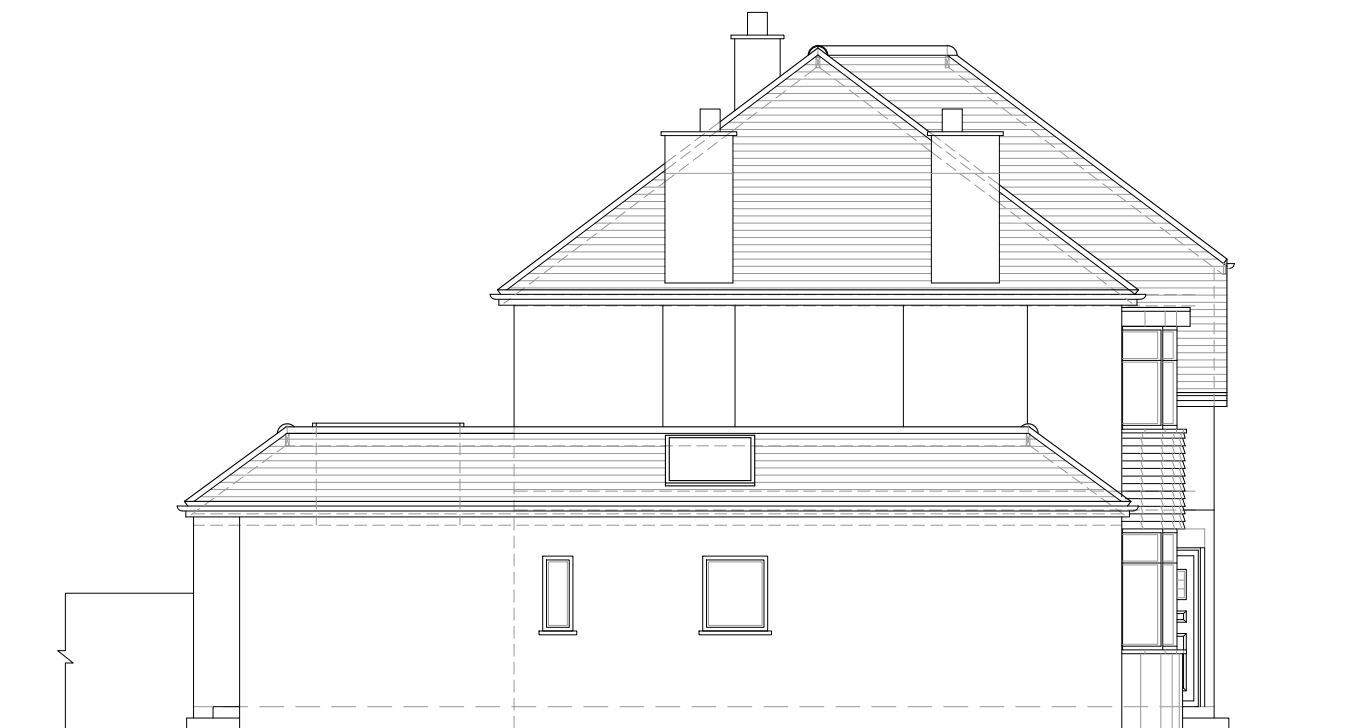

EXISTING SIDE ELEVATION 02

1:50  
@ A1

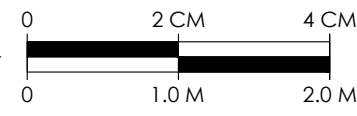

1:100  
@ A1

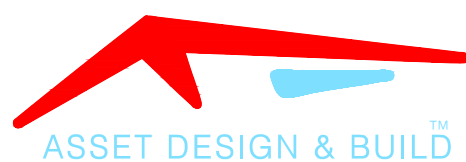
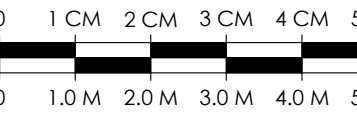

30 HIGH ST, HAREFIELD, UB9 6BU  
info@assetdesignandbuild.co.uk  
01753 825860

CLIENT: EMMA O'BRIEN

SITE: 3 MARLBOROUGH AVENUE, RUSLIP, HA4 7NS.

JOB TITLE: LOFT CONVERSION

DRAWING TITLE: EXISTING DRAWINGS

SCALE: 1:100 DATE: JUNE 2023

JOB NUMBER:

DRAWING NUMBER: 01/02 DRAUGHTSMAN: SDS REV: A

COPYRIGHT RESERVED

# NOTES

ALL WORKS TO BE CARRIED OUT IN ACCORDANCE WITH CURRENT BUILDING REGULATIONS.

ALL DIMENSIONS / LEVELS TO BE CHECKED AND VERIFIED ON SITE BEFORE COMMENCING ANY WORK AND ANY DISCREPANCIES TO BE REPORTED TO THE OFFICE IMMEDIATELY.

THIS DRAWING TO BE READ IN CONJUNCTION WITH CONTRACT DOCUMENTS, PROJECT WORKING DRAWINGS, SPECIFICATION, ALL CONSULTANTS / SPECIALIST DRAWINGS, DETAILS AND SPECIFICATION.

ALL MATERIALS TO BE USED IN THE CONSTRUCTION OF THE EXTERNAL SURFACES OF THE NEW WORKS SHALL MATCH THOSE IN THE EXISTING BUILDING.

DO NOT SCALE FROM THIS DRAWING, ONLY FIGURED DIMENSIONS TO BE TAKEN EXCEPT FOR PLANNING PURPOSE

THIS DRAWING WHICH IS THE PROPERTY OF STAR DESIGN SOLUTIONS LTD IS THE SUBJECT OF INTELLECTUAL PROPERTY RIGHTS INCLUDING COPYRIGHT AND DESIGN RIGHT AND SHALL NOT BE REPRODUCED, COPIED, LOANED OR SUBMITTED TO ANY OTHER PARTY WITHOUT THE WRITTEN CONSENT OF STAR DESIGN SOLUTIONS LTD.

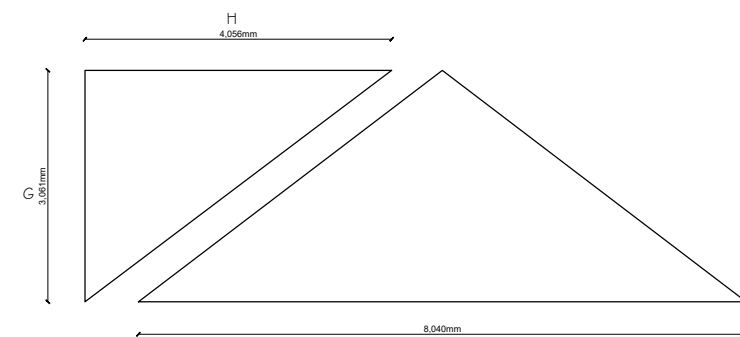

$$\begin{aligned} \text{HIP TO GABLE VOLUME - (V1)} \\ &= (G \times H) \div 2 \times \frac{1}{2} J \\ &= (3.061 \times 4.056) \div 2 \times \frac{1}{2} (8.040) \\ &= 16.63 \text{ m}^3 \end{aligned}$$

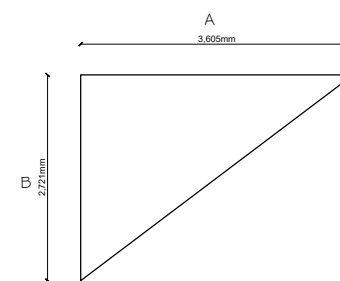

$$\begin{aligned} \text{MAIN DORMER VOLUME - (V2)} \\ &= (A \times B) \div 2 \times C \\ &= (3.605 \times 2.721) \div 2 \times 6.185 \\ &= 30.33 \text{ m}^3 \end{aligned}$$

$$\begin{aligned} \text{TOTAL VOLUME} &= V1 + V2 < 50\text{m}^3 \\ &= 16.63 + 30.33 \\ &= 46.96 \text{ m}^3 < 50\text{m}^3 \end{aligned}$$

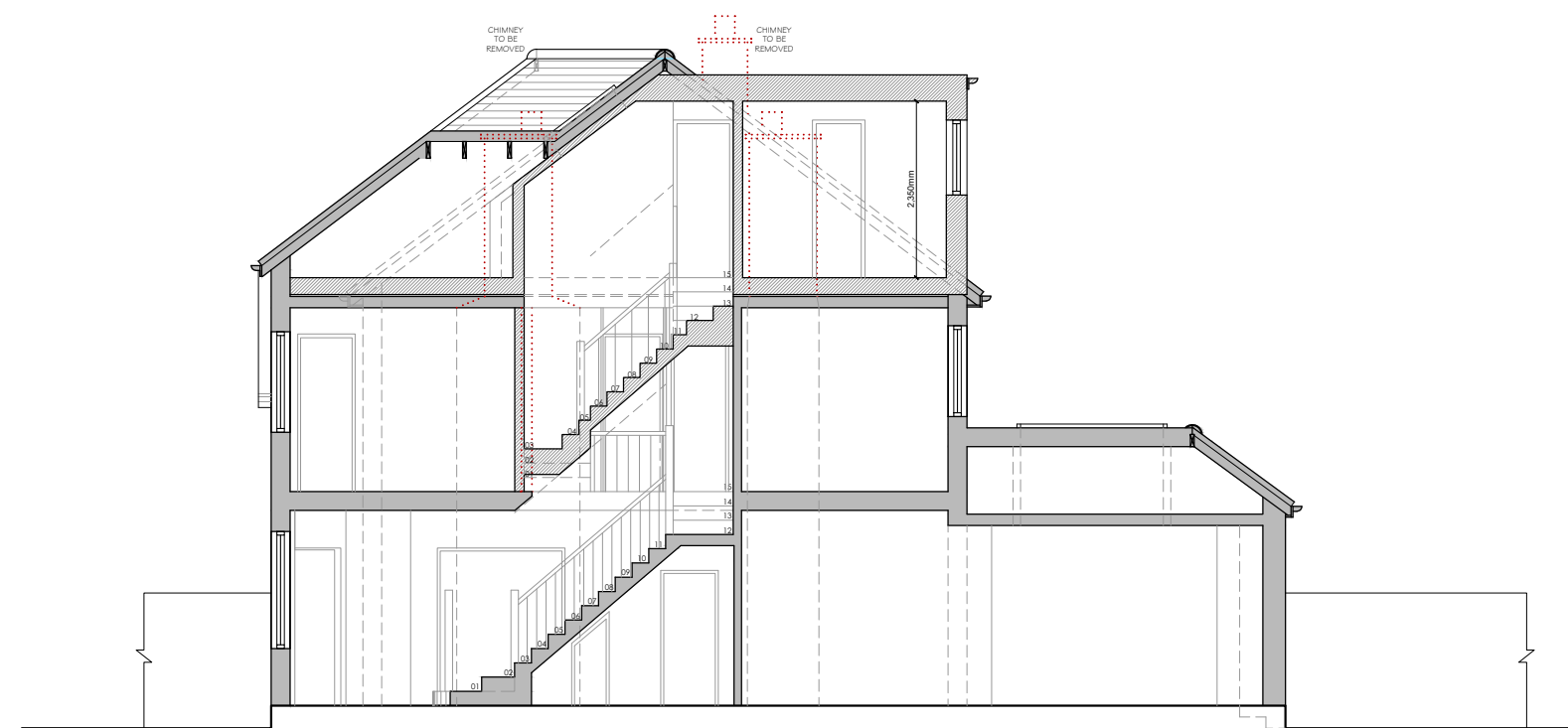

PROPOSED SECTION A-A

1:50  
@ A1

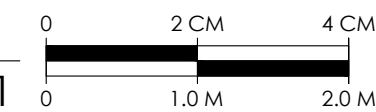

1:100  
@ A1

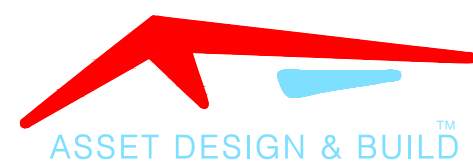
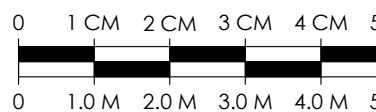

30 HIGH ST, HAREFIELD, UB9 6BU  
info@assetdesignandbuild.co.uk  
01753 825860

CLIENT: EMMA O'BRIEN

SITE: 3 MARLBOROUGH AVENUE, RUSLIP, HA4 7NS.

JOB TITLE: LOFT CONVERSION

DRAWING TITLE: PROPOSED DRAWINGS

SCALE: 1:100 DATE: JUNE 2023

JOB NUMBER:

DRAWING NUMBER: 02/02 DRAUGHTSMAN: SDS REV: A

COPYRIGHT RESERVED

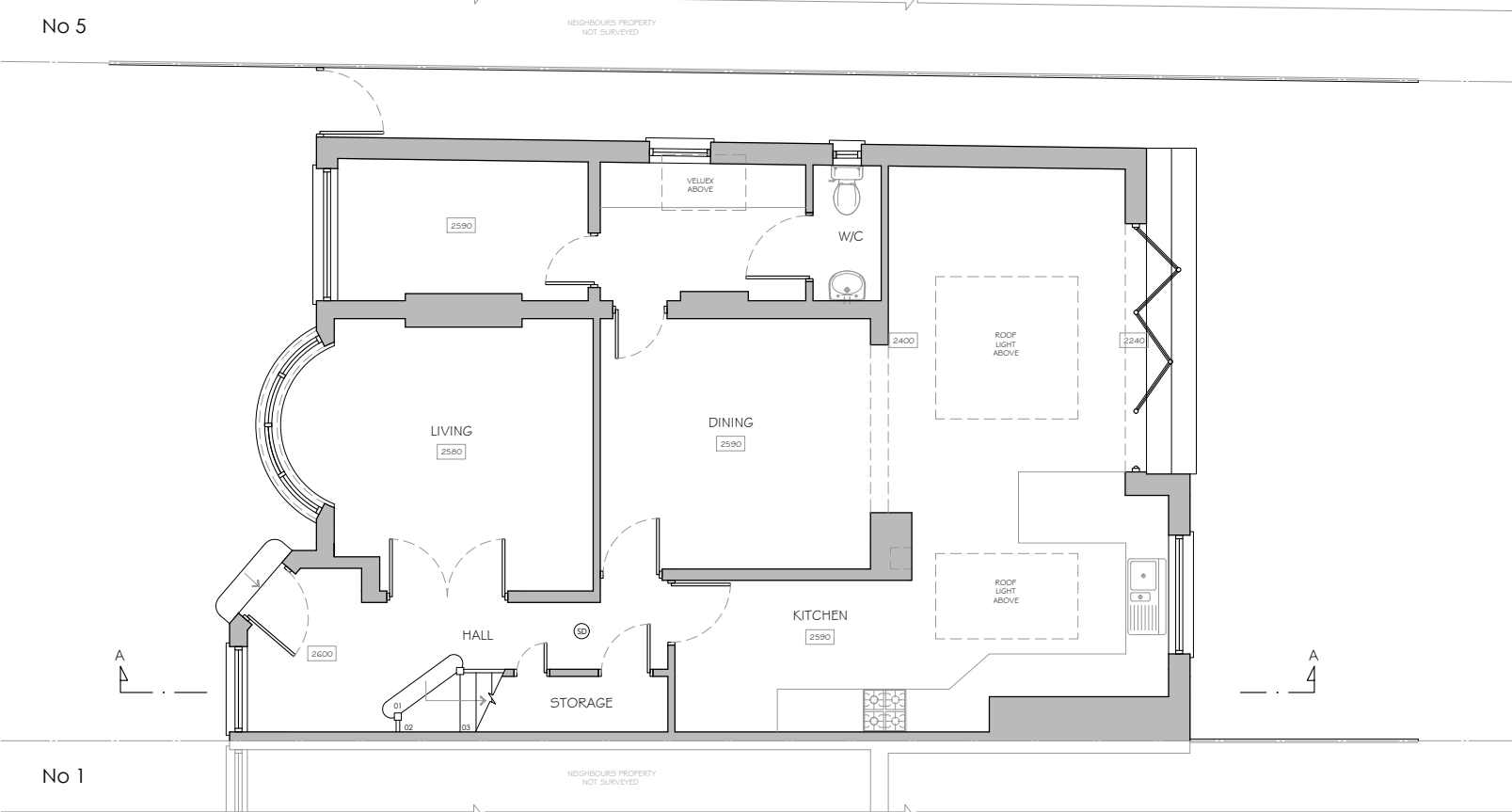

PROPOSED GROUND FLOOR PLAN

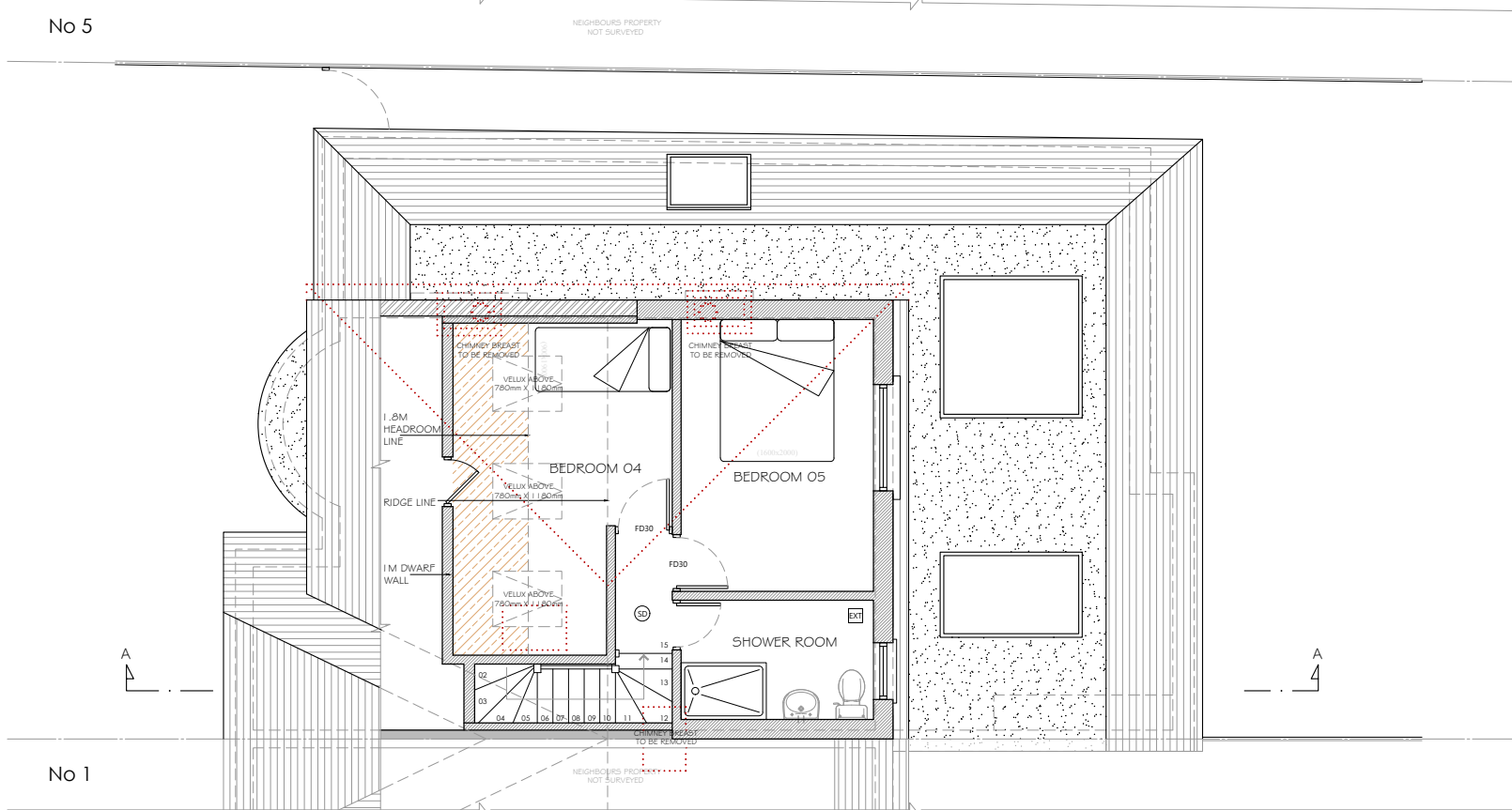

Headroom < 1.8m  
PROPOSED LOFT FLOOR PLAN

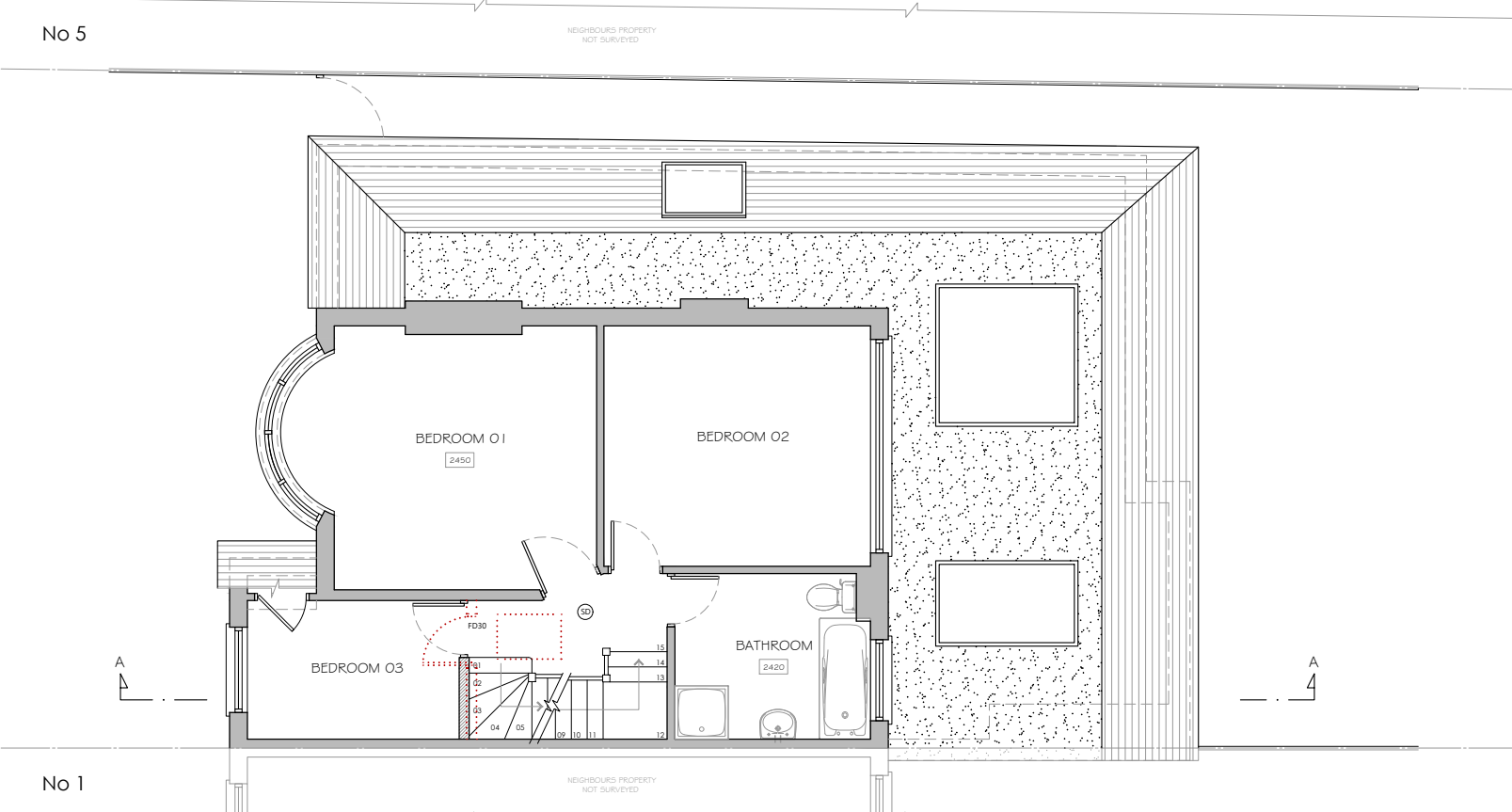

PROPOSED FIRST FLOOR PLAN

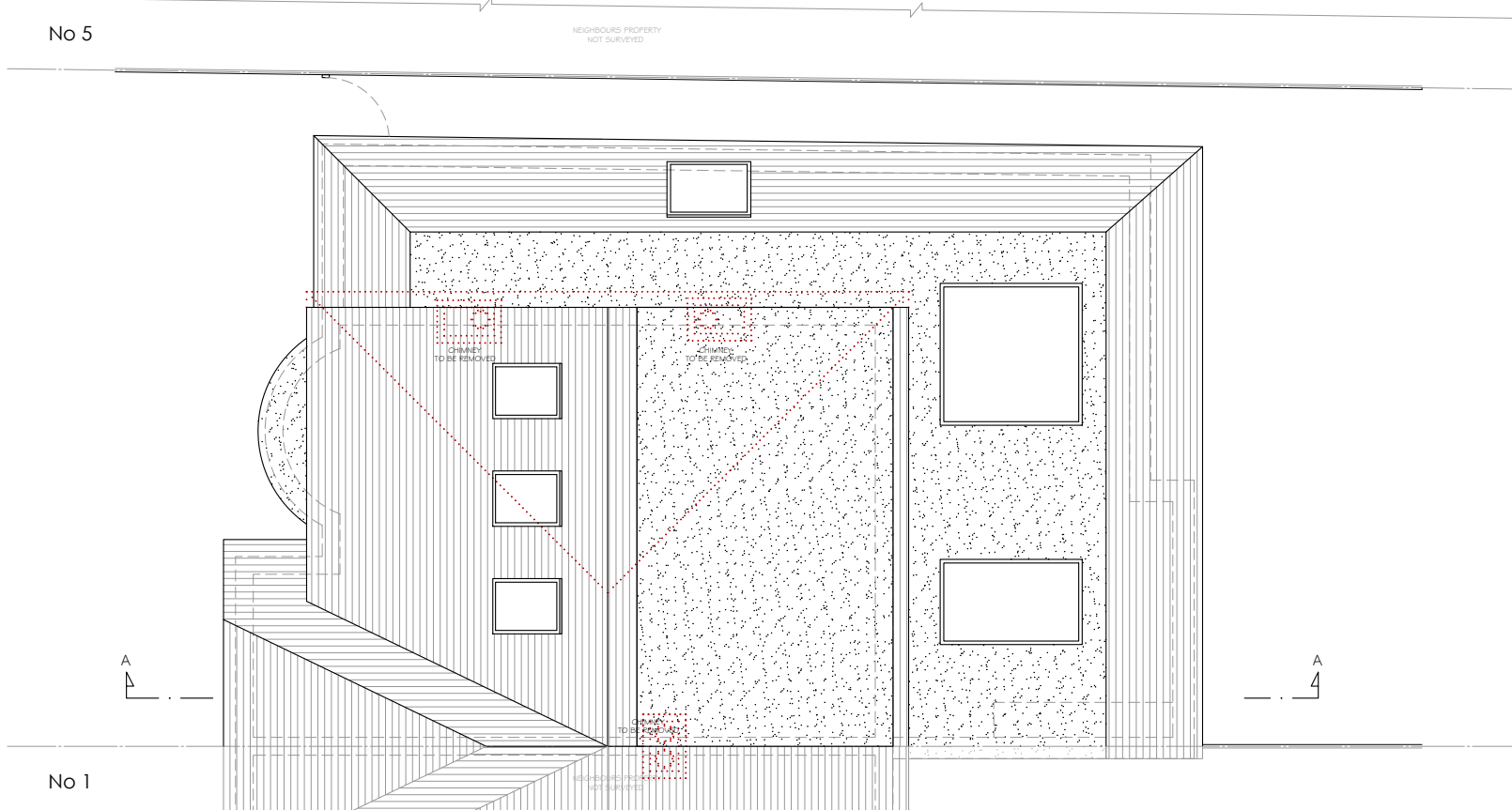

PROPOSED ROOF PLAN



PROPOSED FRONT ELEVATION

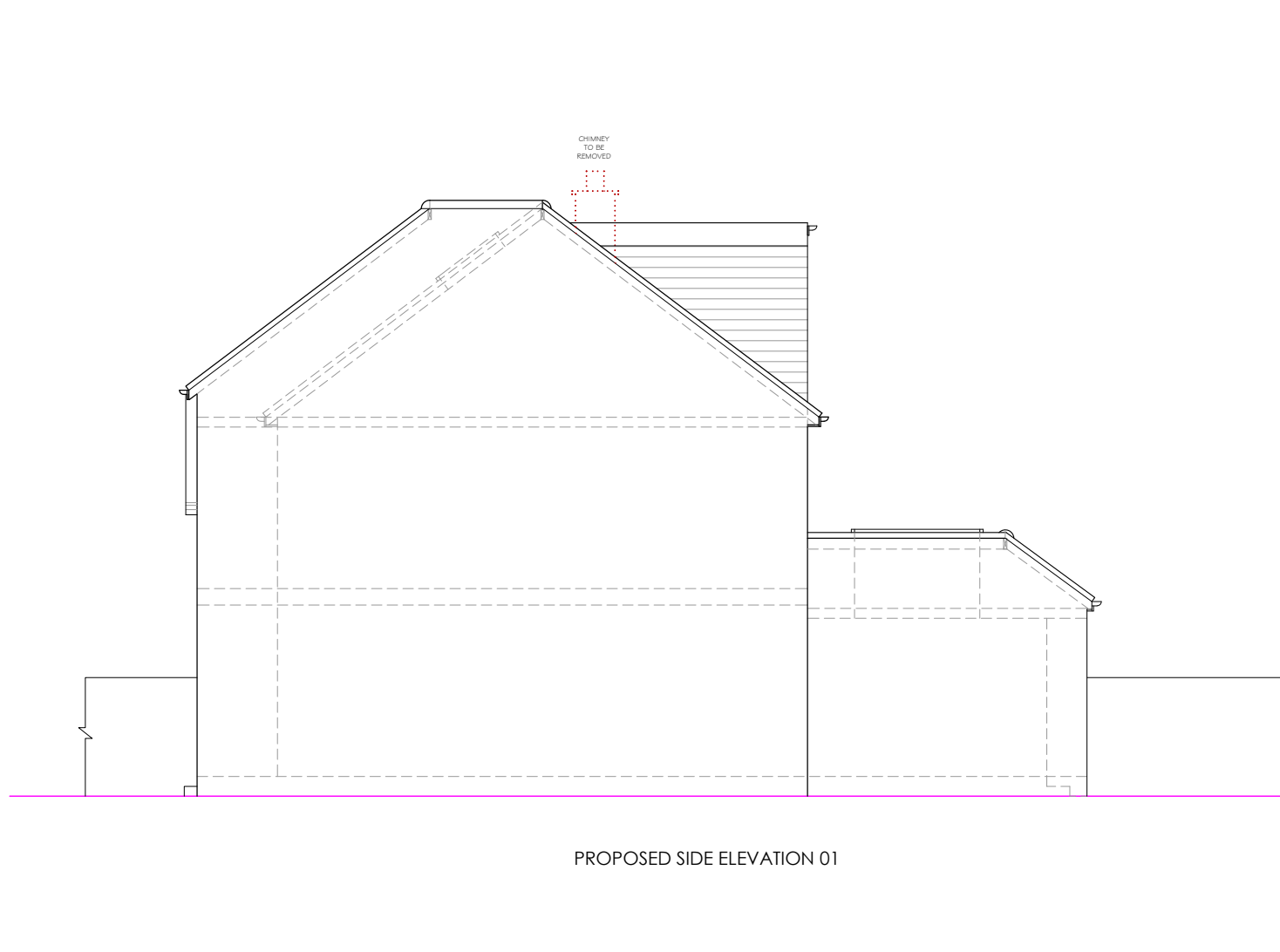

PROPOSED SIDE ELEVATION 01

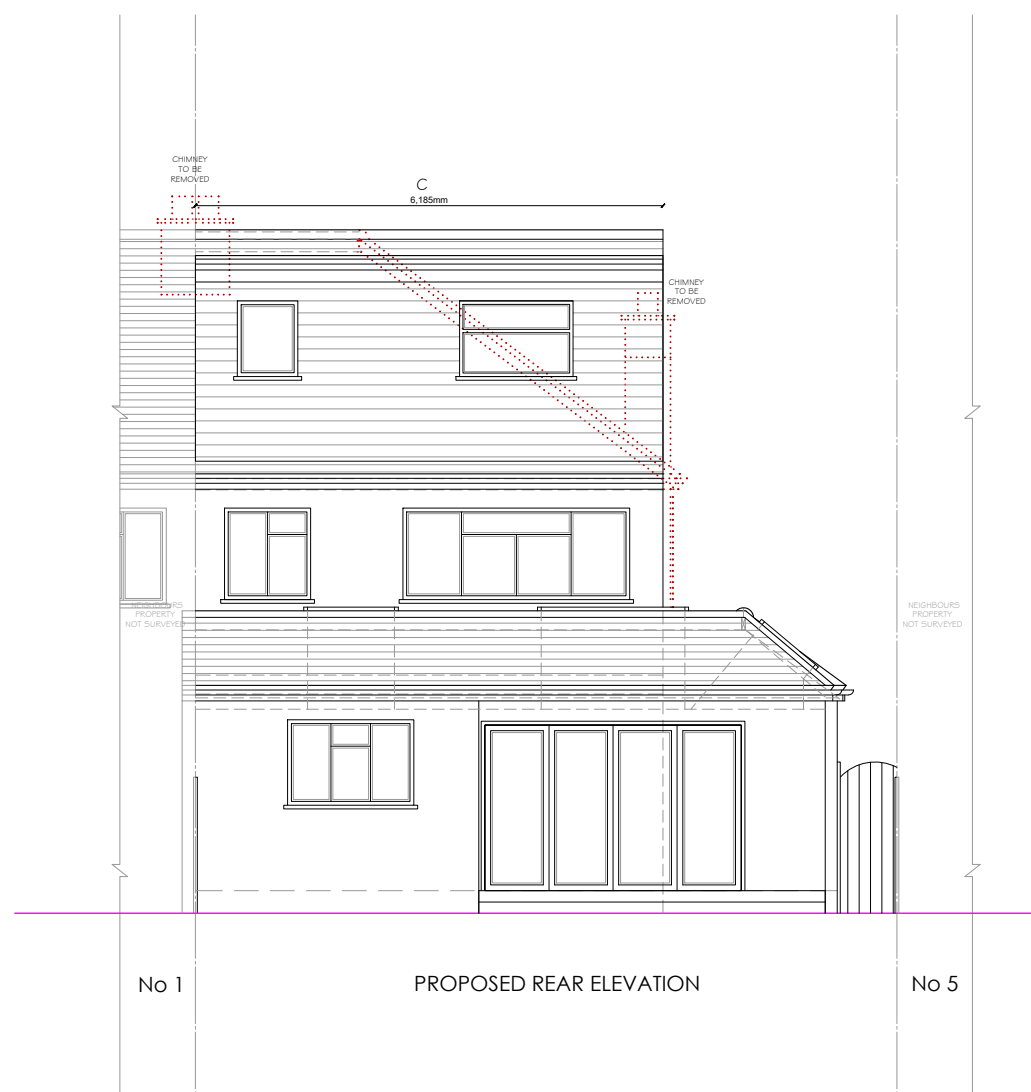

PROPOSED REAR ELEVATION

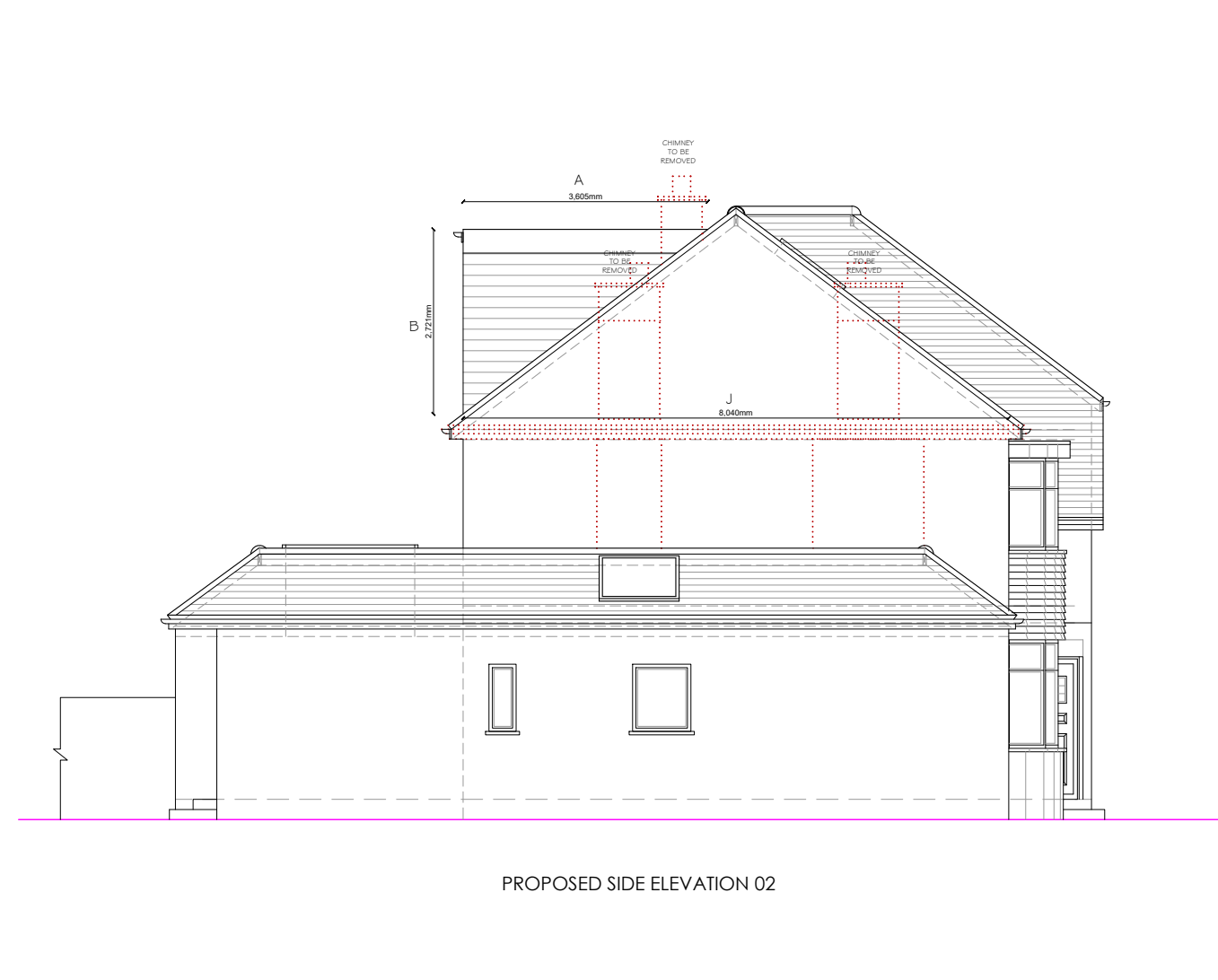

PROPOSED SIDE ELEVATION 02