

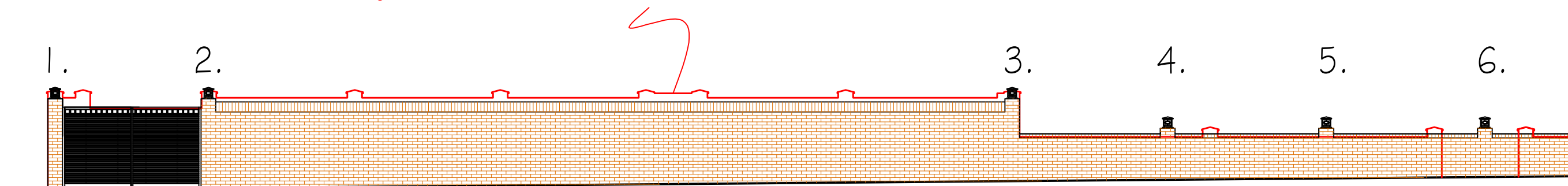

Outline of the original boundary wall shown in Red on the Elevations

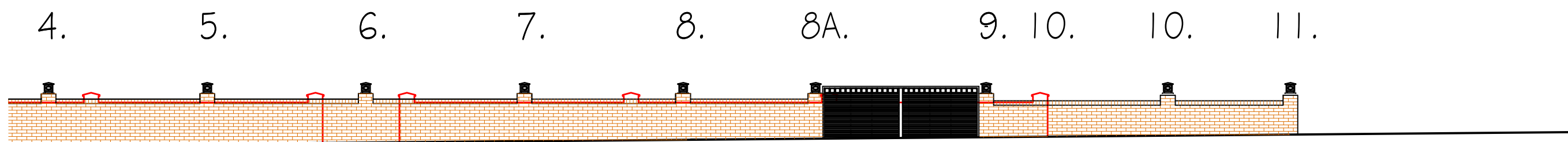

Proposed Boundary Wall Elevation facing Crossway reinstated after the Collapse - Scale 1:100



Proposed Boundary Wall Elevation facing The Croft reinstated after the Collapse - Scale 1:100

Proposed Boundary Wall Plan reinstated after the Collapse - Details Approved under
Application ref. 629/APP/2023/3636 - Scale 1:100@A3

NOTE: ALL PIERS HAVE BEEN NUMBERED FOR EASE OF CROSS REFERENCING

Proposed Raising of Piers 4 - 11 & infilling with open grills along with installation
of sliding security gates at 1 The Croft, Ruislip, Hillingdon, HA4 0SF

Date April 2024

Drawing No. 2024/09/02

CORPORATE ARCHITECTURE
& DESIGN GROUP



SEVENCROFT LTD.

277 Canterbury Road, Kennington
Ashford, Kent TN24 9QW
Tel: 01233 625553
e-mail : sevenscroft@hotmail.co.uk