

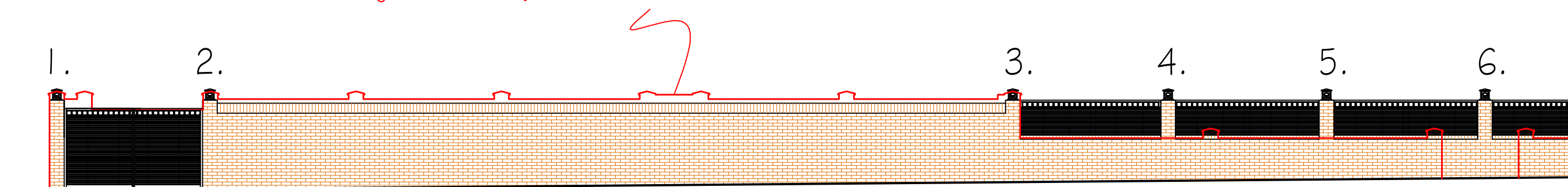

Outline of the original boundary wall shown in Red on the Elevations

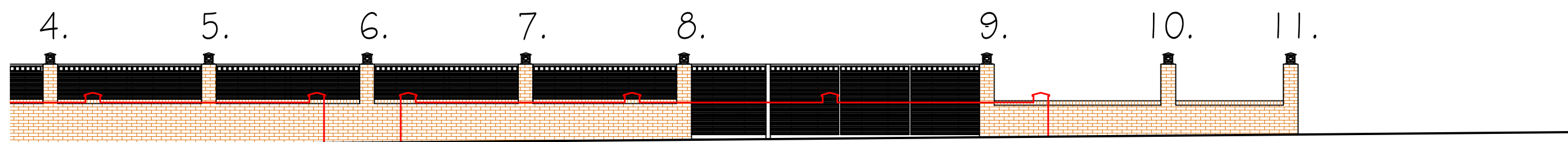

Proposed Boundary Wall Elevation facing Crossway reinstated after the Collapse - Scale 1:100



Proposed Boundary Wall Elevation facing The Croft reinstated after the Collapse - Scale 1:100

Proposed Boundary Wall Elevations reinstated after the Collapse - Scale 1:100@A3

NOTE: ALL PIERS HAVE BEEN NUMBERED FOR EASE OF CROSS REFERENCING WITH CURVE TAKEN OUT TO GIVE TRUE LENGTH

Proposed Replacement of Existing Boundary Wall which
collapsed at 1 The Croft, Ruislip, Hillingdon, HA4 OSF

Date Dec 2023

Drawing No. 2023/42/05

CORPORATE ARCHITECTURE
& DESIGN GROUP



SEVENCROFT LTD.

277 Canterbury Road, Kennington
Ashford, Kent TN24 9QW
Tel: 01233 625553
e-mail : sevencroft@hotmail.co.uk