

Proposed Extensions previously approved  
Application Ref: 62957/APP/2017/1085

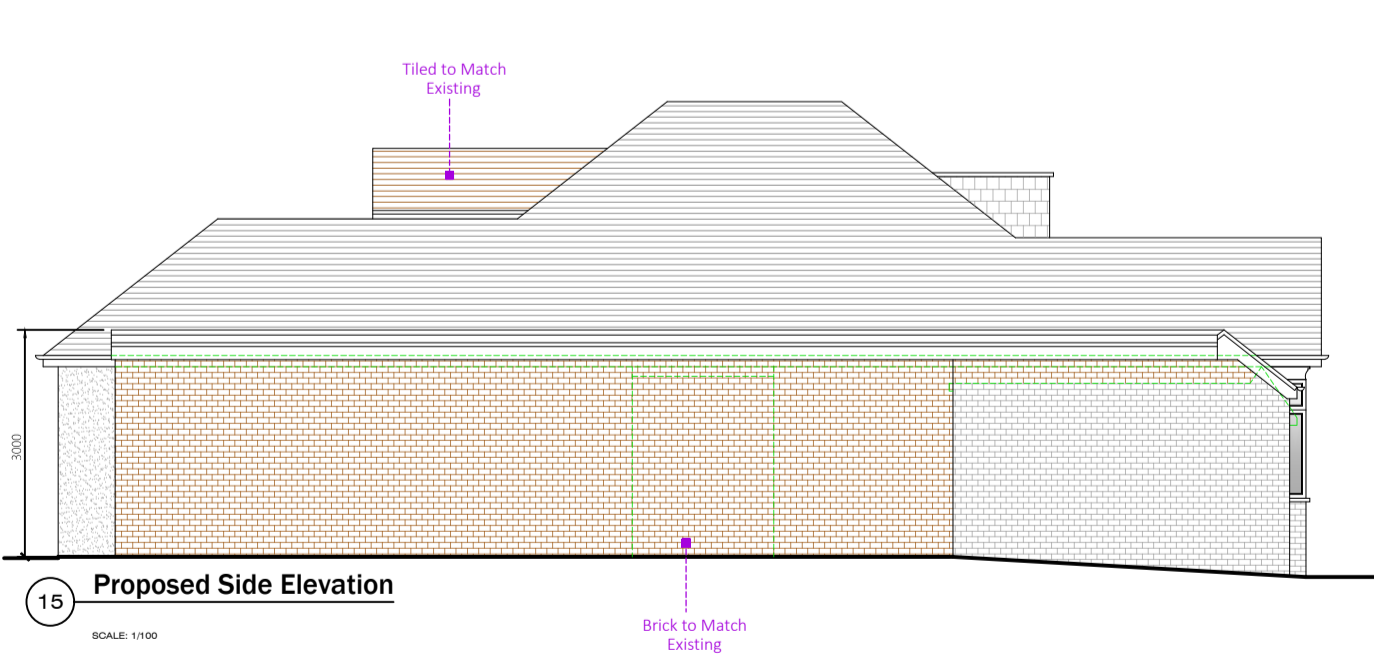

**PARTY WALL ACT 1996**  
OWNER/S MUST ENSURE ALL  
PARTY WALL AGREEMENTS ARE  
IN PLACE BEFORE ANY BUILDING  
WORKS ARE TO COMMENCE

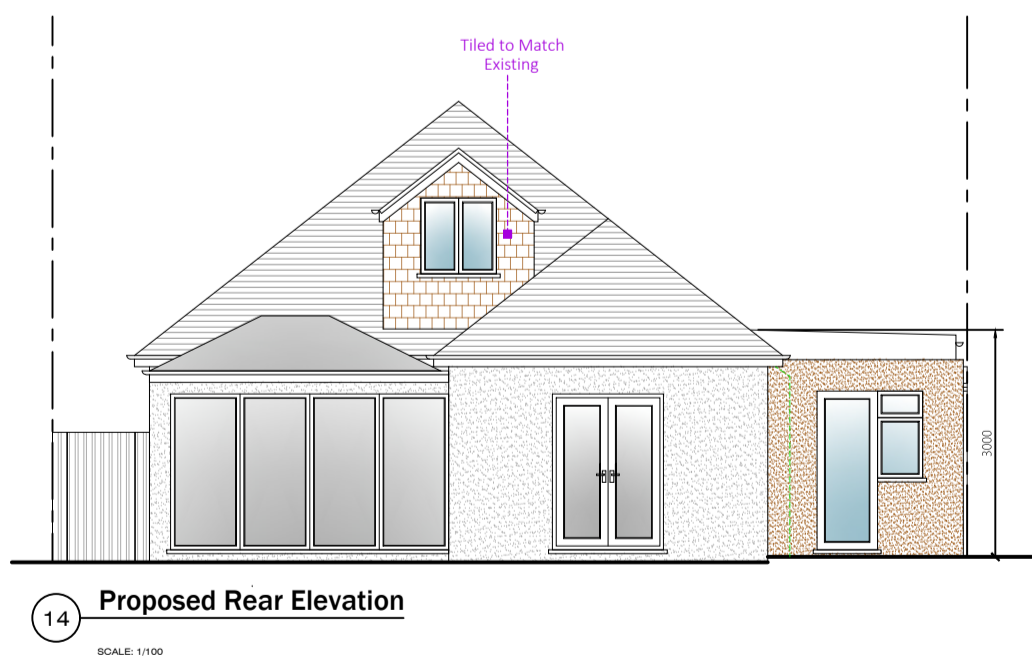
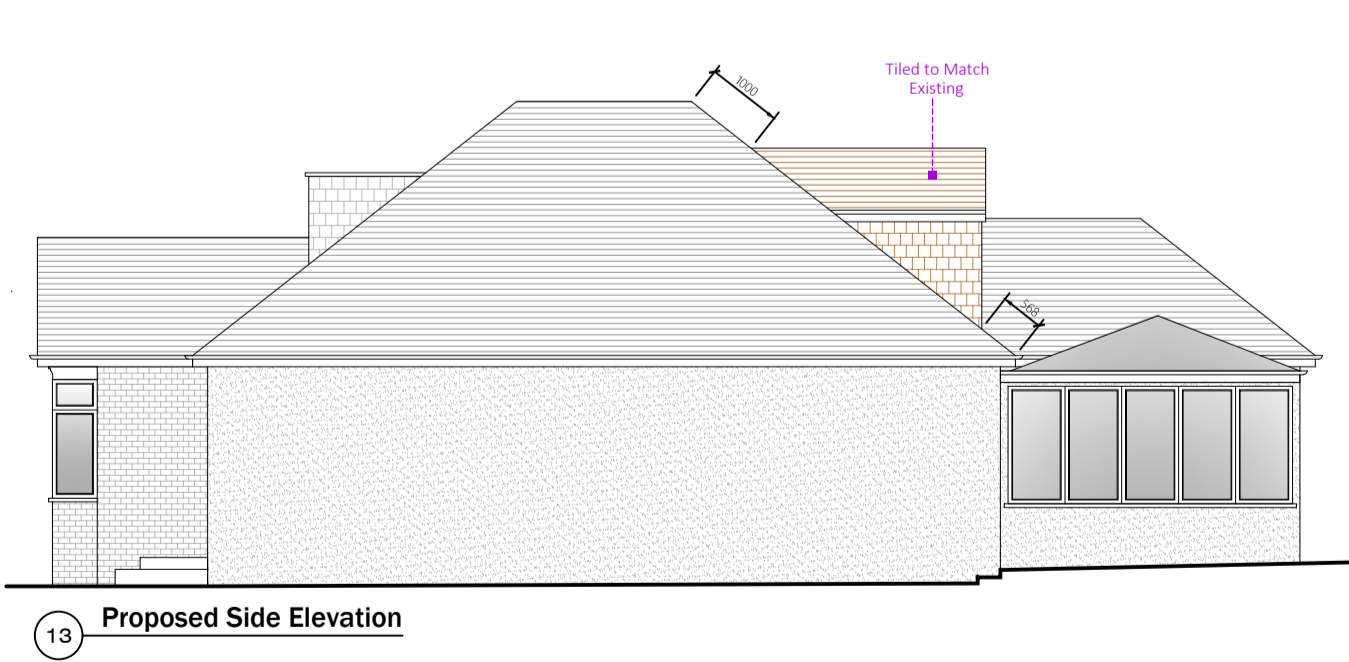
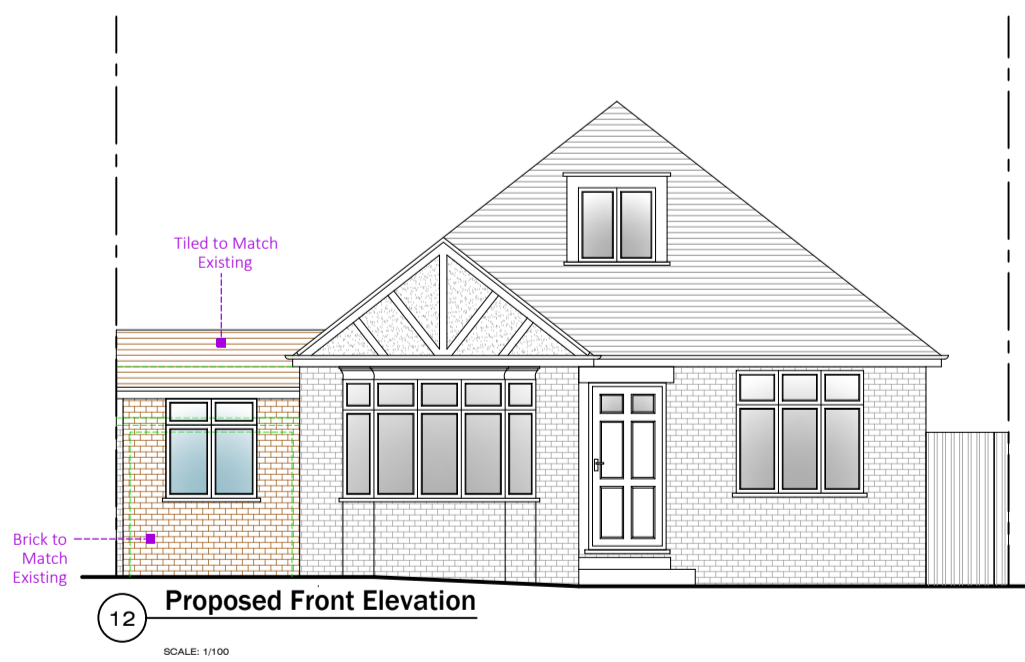
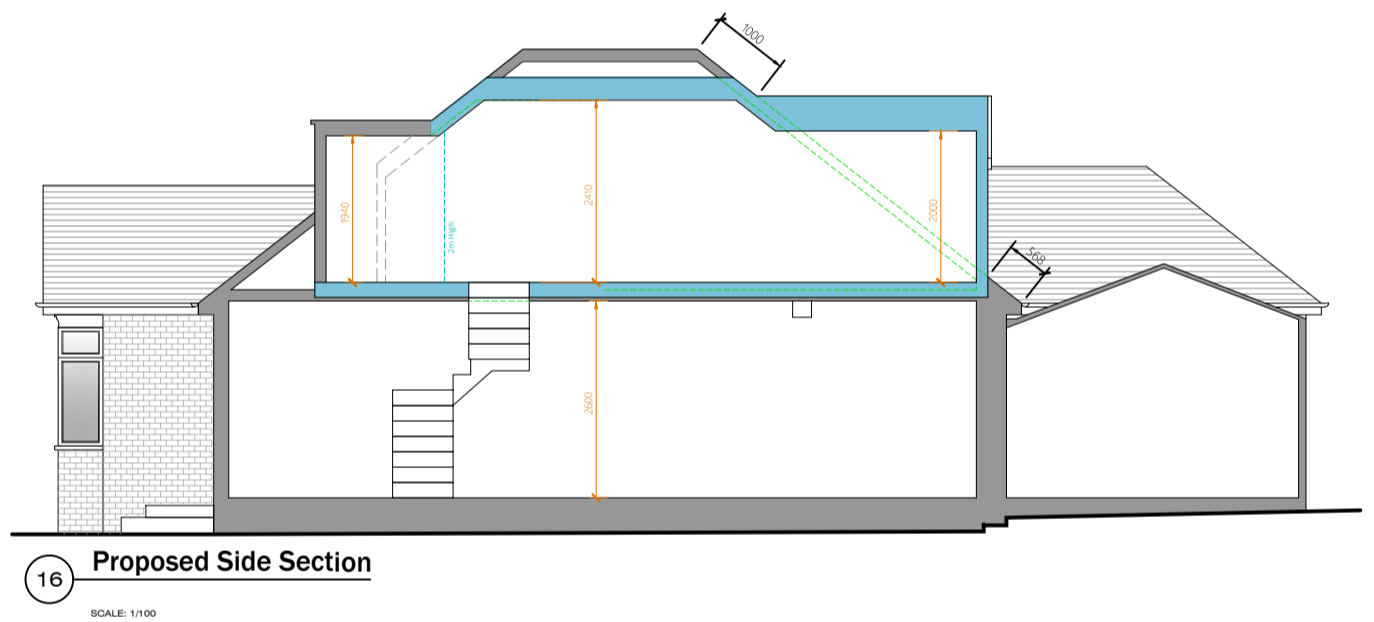
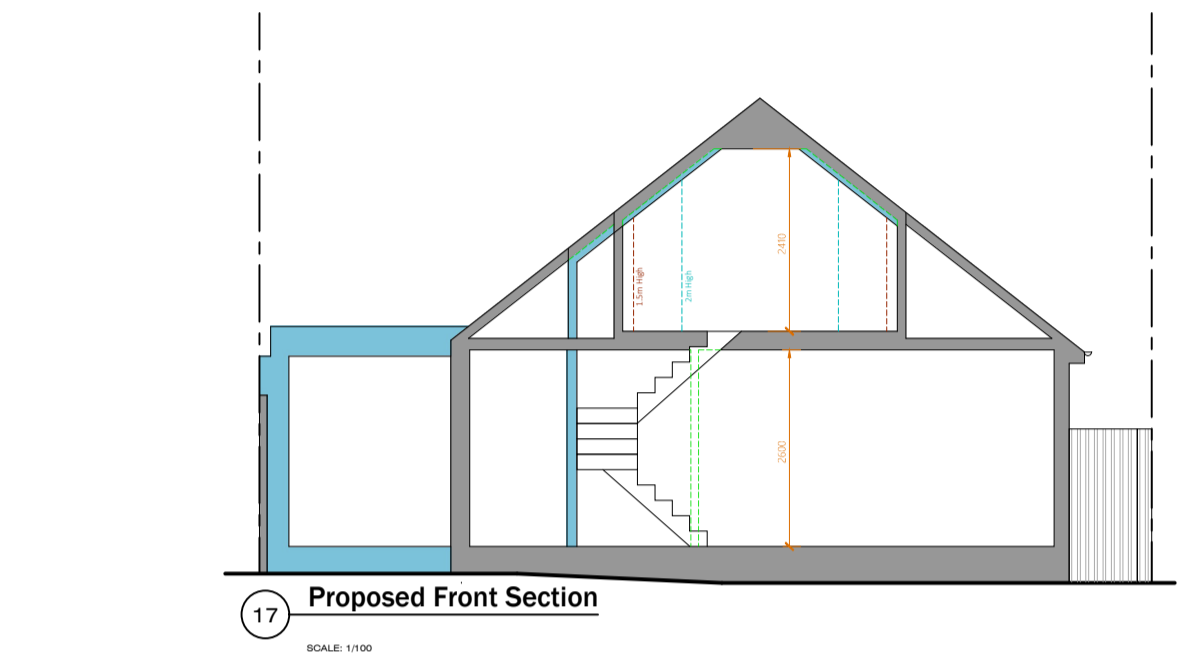
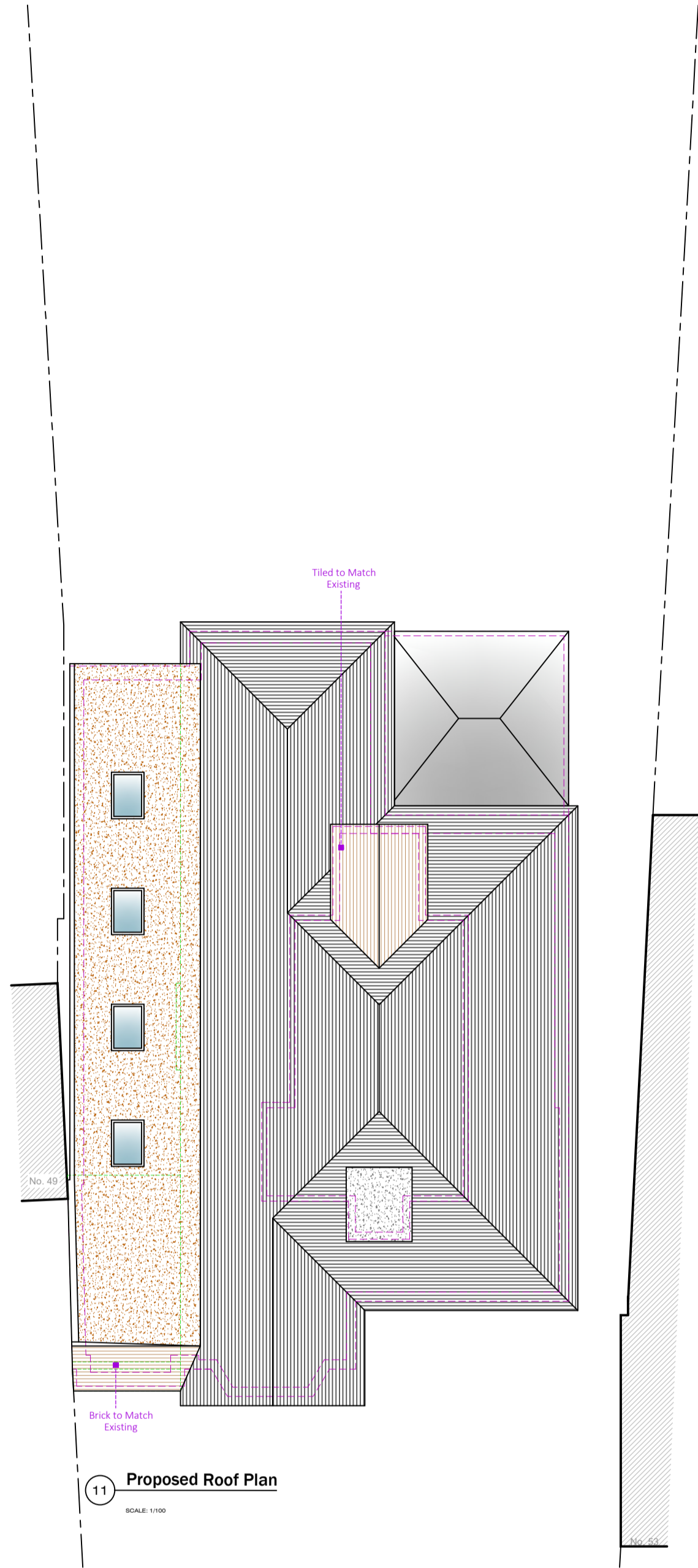
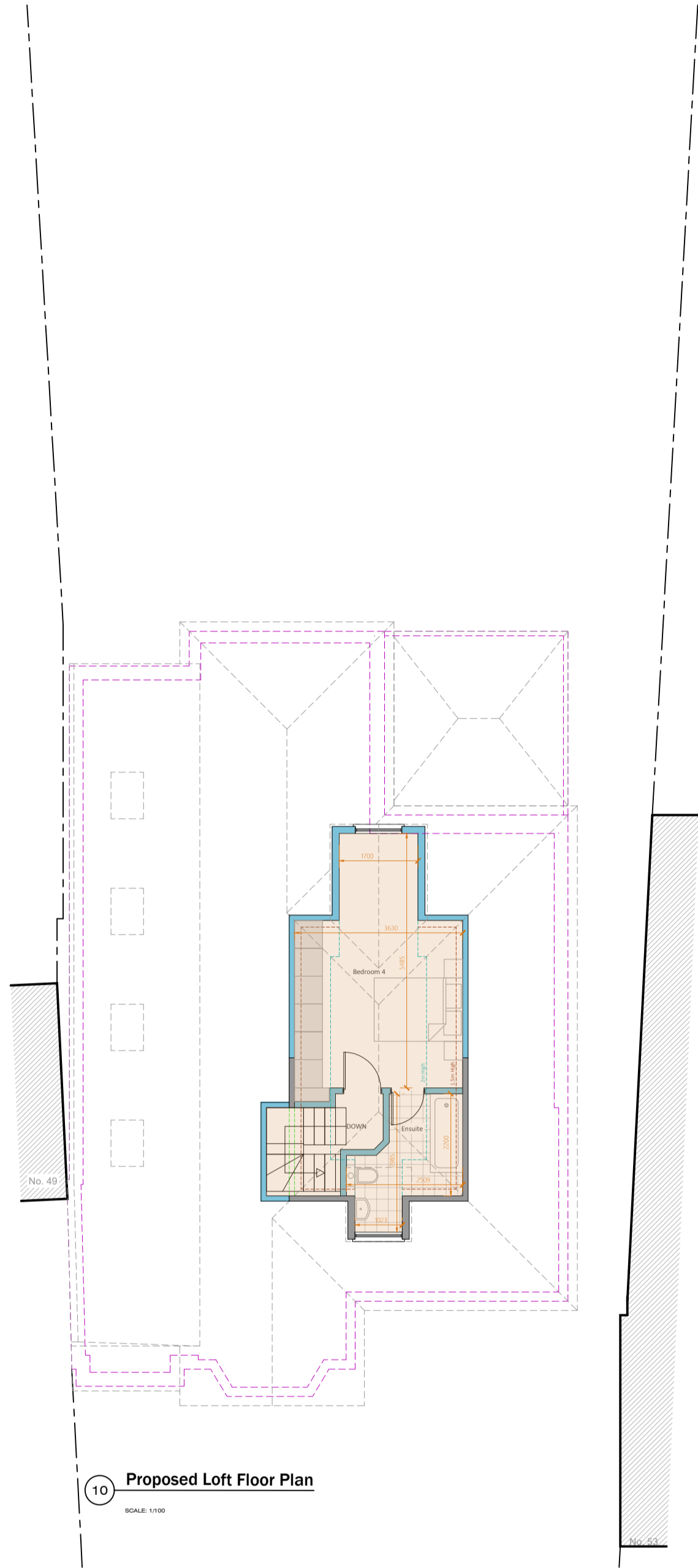
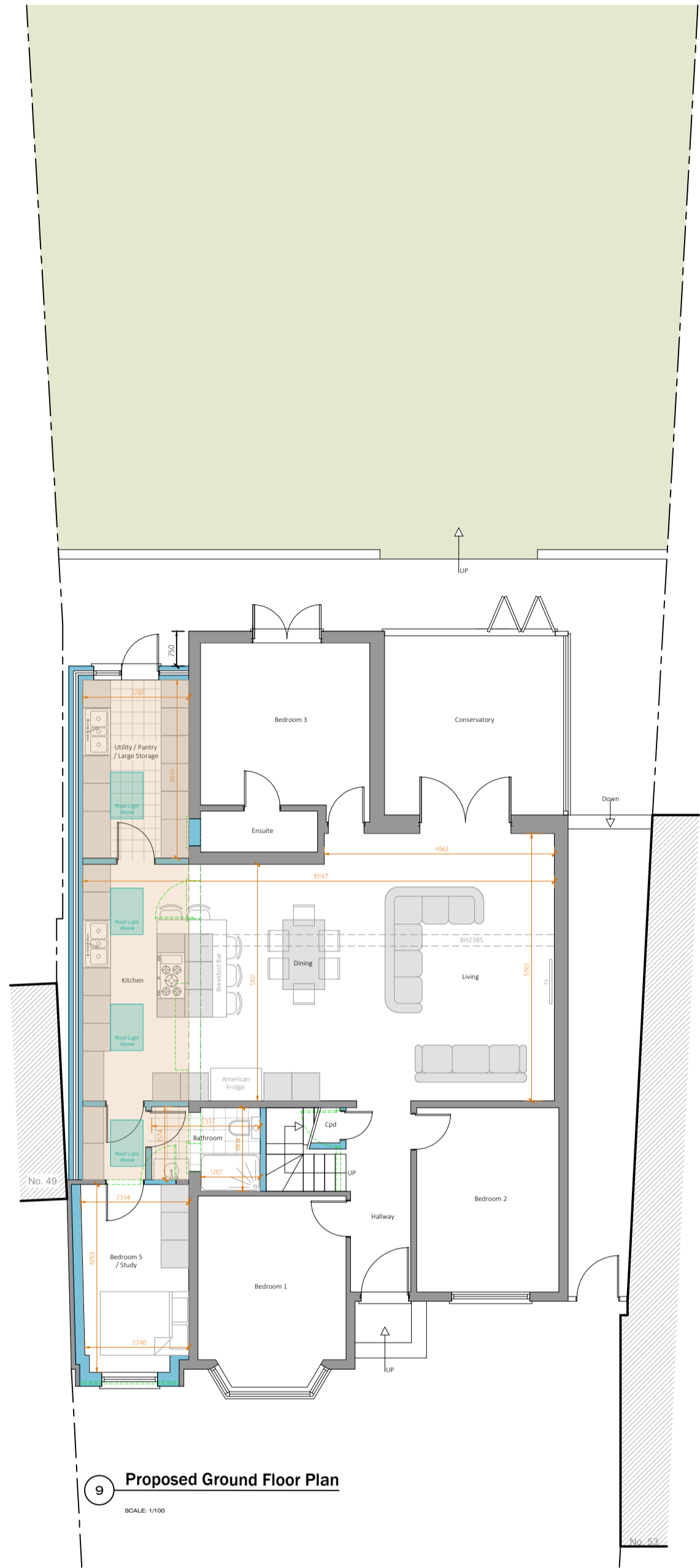
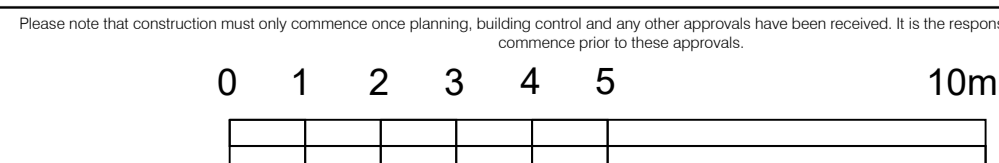

Legend	
Walls Removed	---
New Walls	---
Existing Walls to Remain	---
Boundary Wall	---
Sound Dampening Walls	---
Proposed Extensions	---

**IMPORTANT GENERAL NOTE**  
The specification is to be used in conjunction with the planning details, and other associated structural details as well as the relevant Building Regulations, and the Code of Practice and British Standards as necessary. All dimensions, levels, slopes, positions and locations of materials as indicated on drawings are to be verified by the appointed Contractor on site prior to engaging in works. Any discrepancies must be reported to the Architect/Engineer or responsible persons immediately. The Contractor is responsible for ensuring compliance with the CDM Regulations, and appropriate Health & Safety on site procedures. The Client/Building Owner must obtain any necessary PARTY WALL AGREEMENTS prior to engaging in the works on site.

Revision	Date	Description
1st	May-22	NE AP