

4 Site plan - Proposed
Scale: 1:200

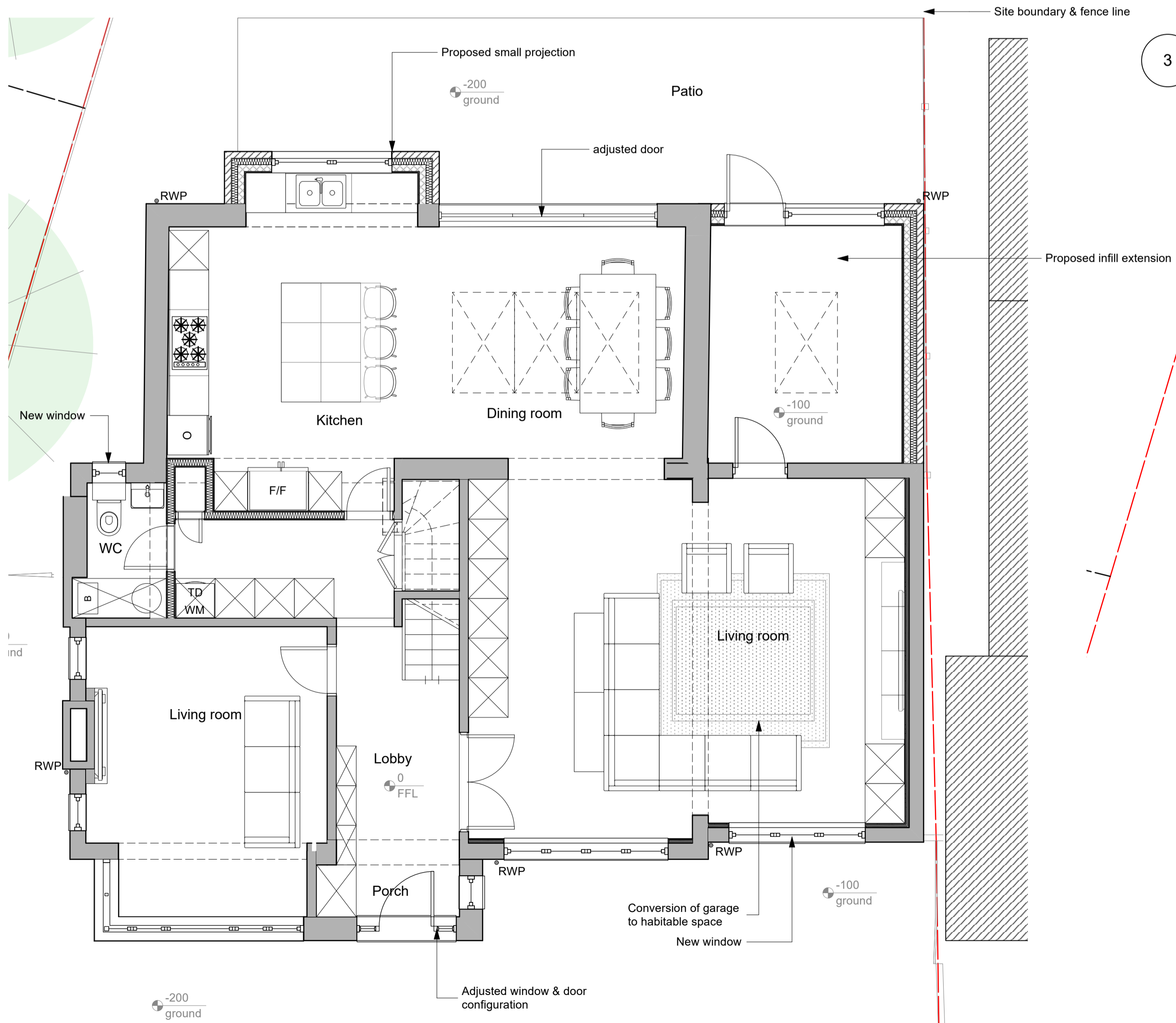

1 Ground Floor Plan - Proposed
Scale: 1:50

3 First Floor Plan - Proposed
Scale: 1:50

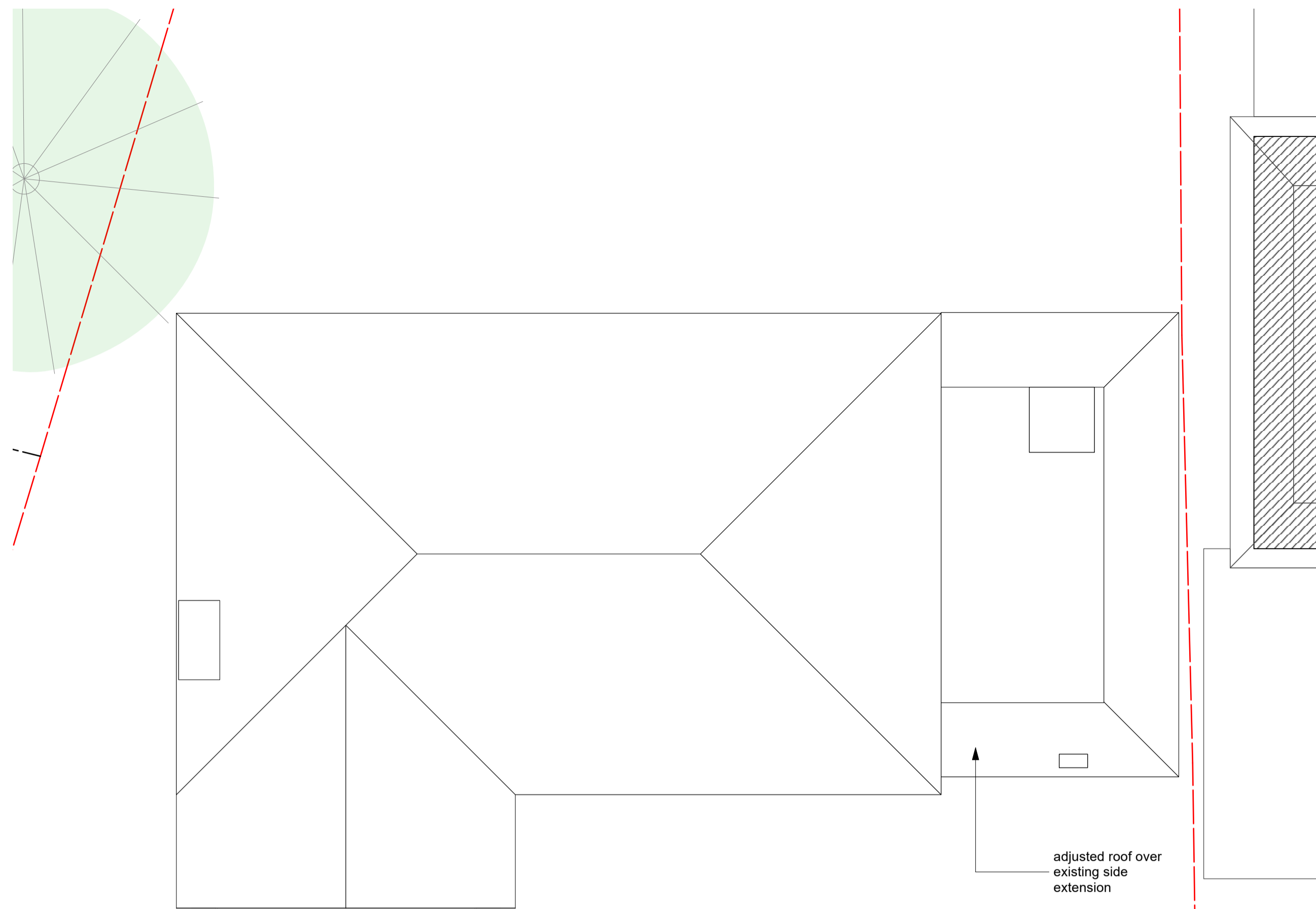
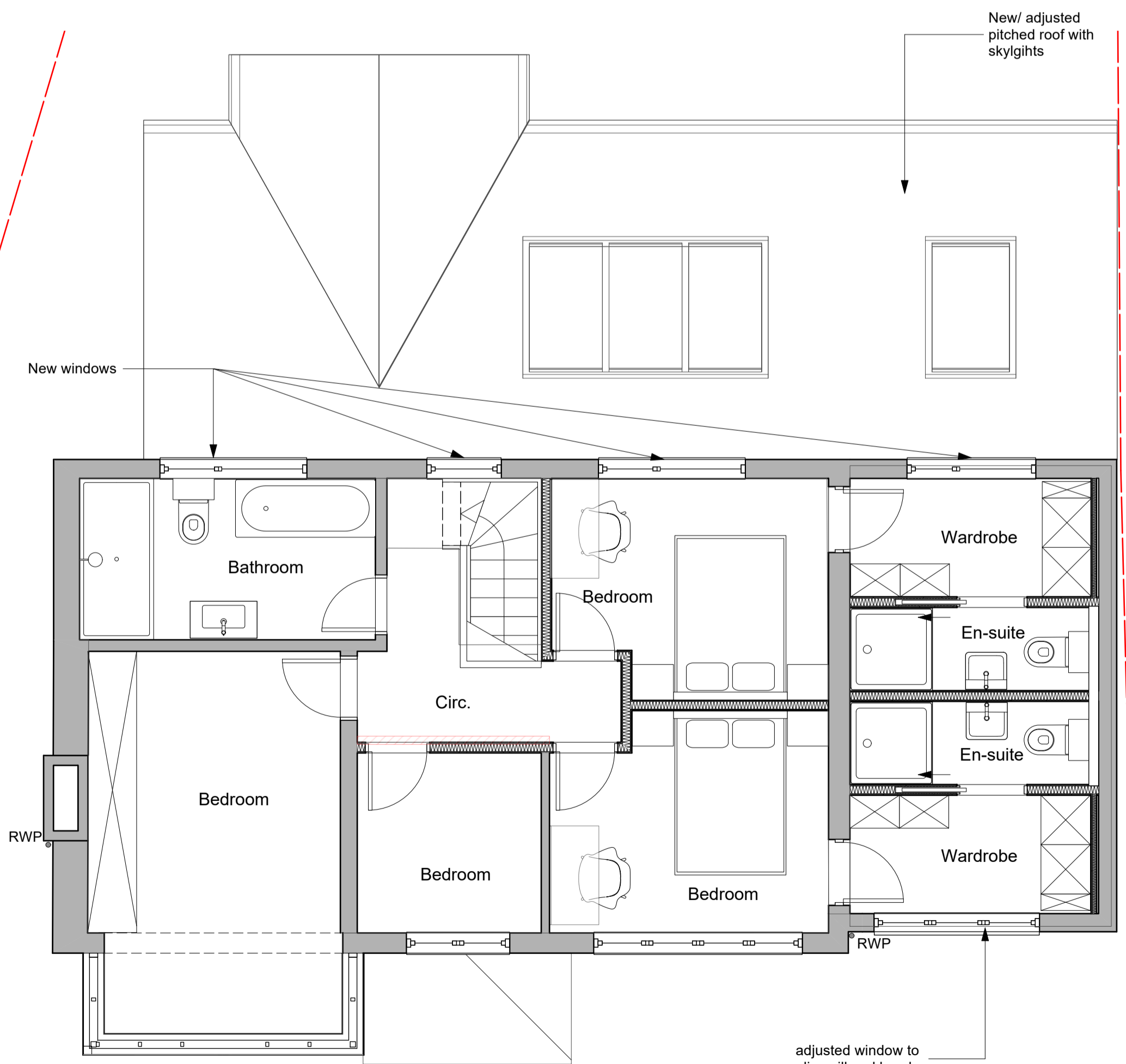

2 First Floor Plan - Proposed
Scale: 1:50

- Notes:
- Use figure dimensions only
 - Do not scale from this drawing
 - Issued for purpose indicated only. This is not for construction
 - All dimensions to be checked on site
 - Architect to be notified of any discrepancies before construction commences
 - Structural and services information is indicative only
 - Refer to consultants' drawings and specification for details and setting out
 - All work and materials to be in accordance with current applicable statutory legislation and to comply with all relevant codes of practice and British and European Standards
 - Information gained from this drawing is the sole copyright of Livewell Architecture and should not be copied or reproduced without prior permission

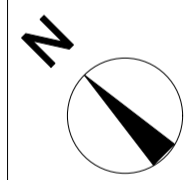

No.	Date	Revision	Notes

Architect

info@livewellarchitecture.co.uk
www.livewellarchitecture.co.uk
 07915 906393

RIBA #
Chartered Practice

Client

Project Address 34 South Drive, Ruislip, HA4 8EX

Sheet Title
Plans - Proposed HH

Scale @ A1 AS NOTED	Status PLANNING
Drawn By CL	Checked By CL
Date 06/08/2025	Project Ref 2025-03_34SD
Drawing Number 111	Revision

