

AMENDMENTS		
A	Side extension revised	13/04/23

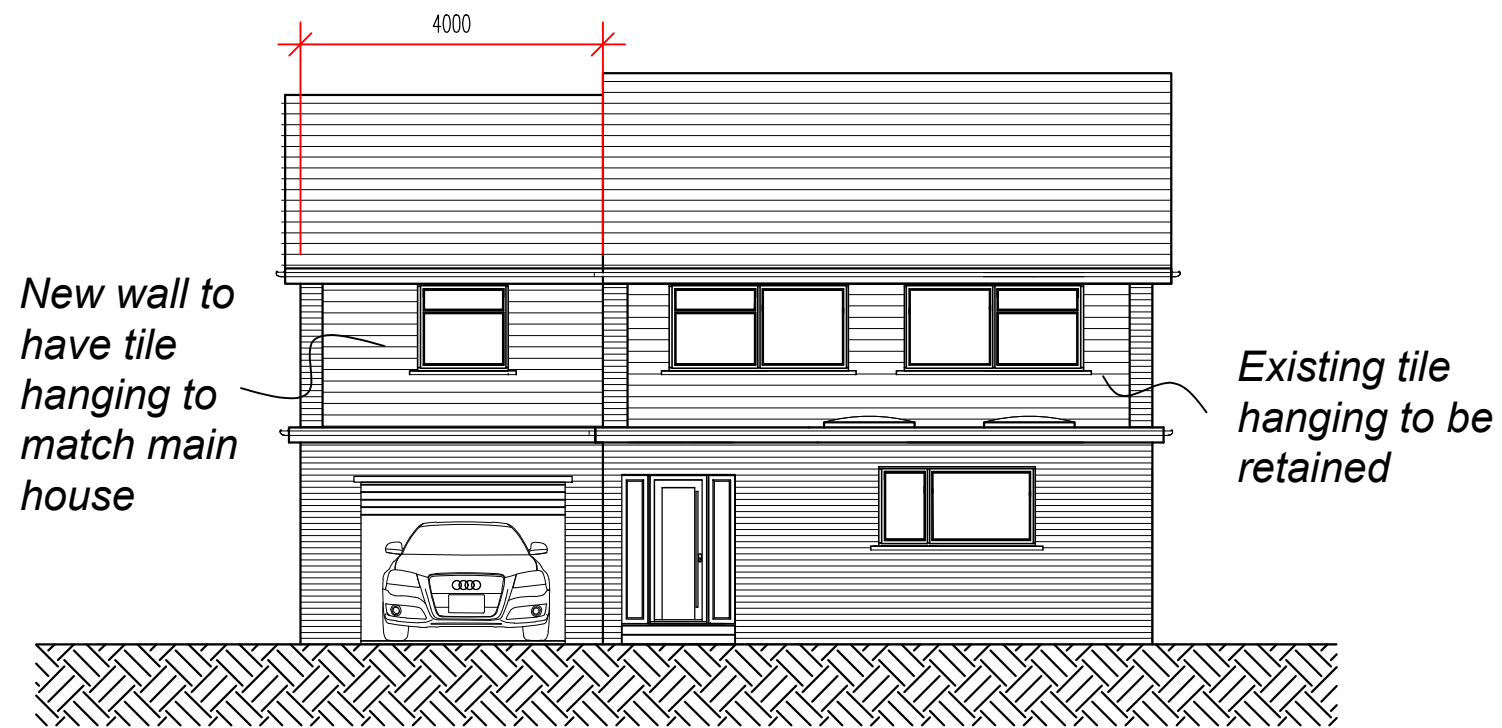

NORTH WEST ELEVATION

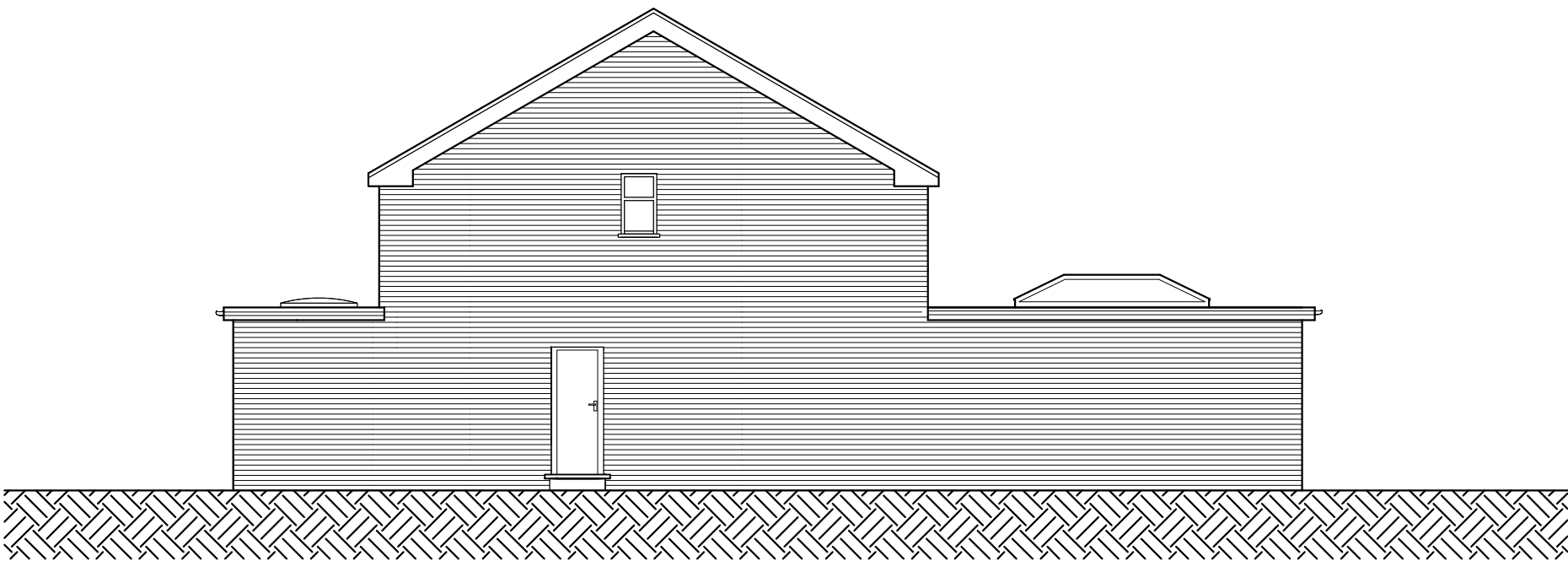

SOUTH WEST ELEVATION



SOUTH EAST ELEVATION



NORTH EAST ELEVATION

PROPOSED
ELEVATIONS

10 The Mallows, Ickenham, UXBRIDGE
UB10 8BX

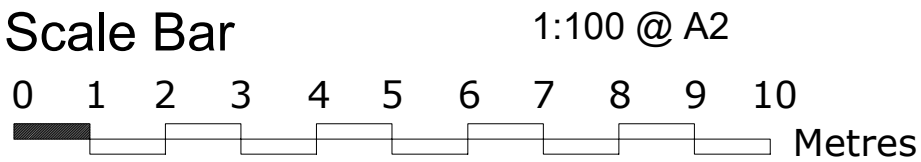

THE GILLETT MACLEOD PARTNERSHIP
Chartered Architects & Town Planning Consultants
1 High Road Old Eastcote Pinner Middlesex HA5 2EW tel. 0208 868 1333

Drg. No. 21/3444/16
Scale 1:100@A2
Date 20/03/23
Drawn by K H

REVISION	
A	
(C)	drawer