

AMENDMENTS	
A	Width of extension reduced 02/03/23

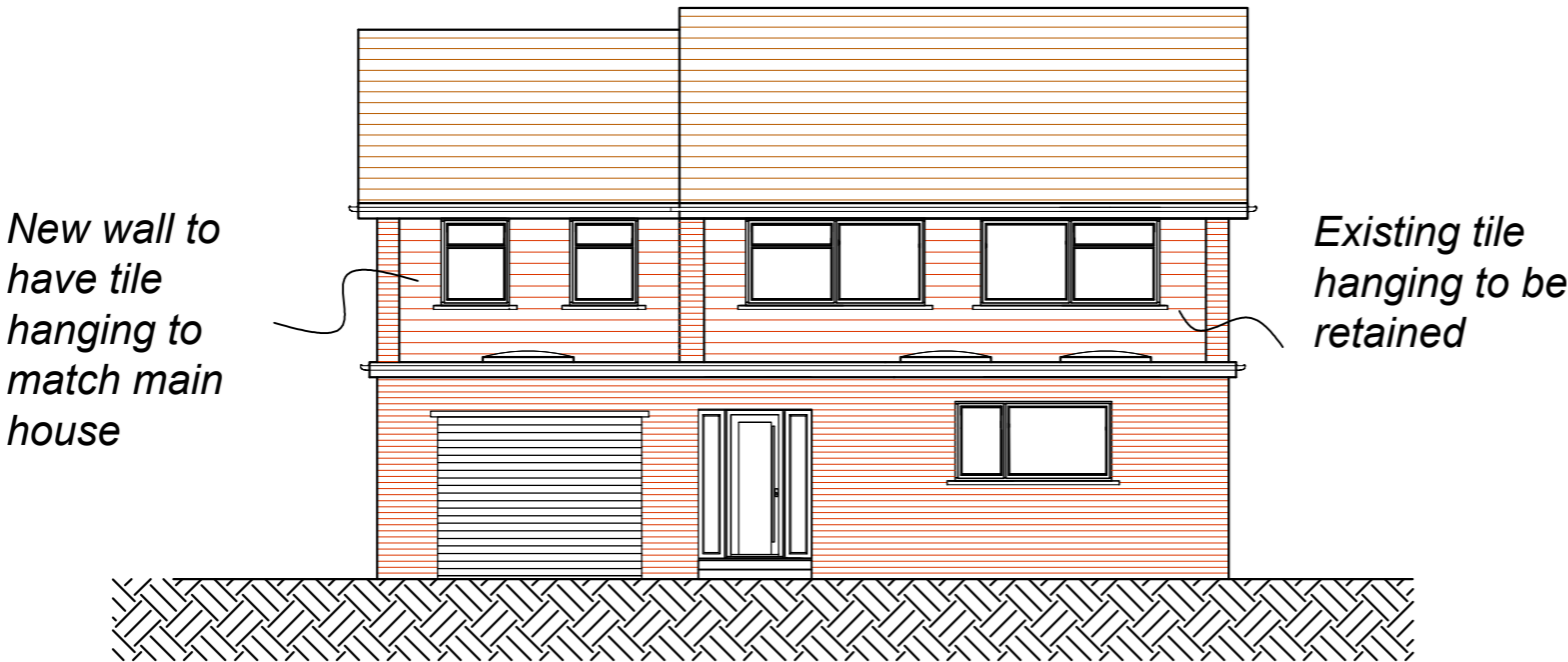

NORTH WEST ELEVATION

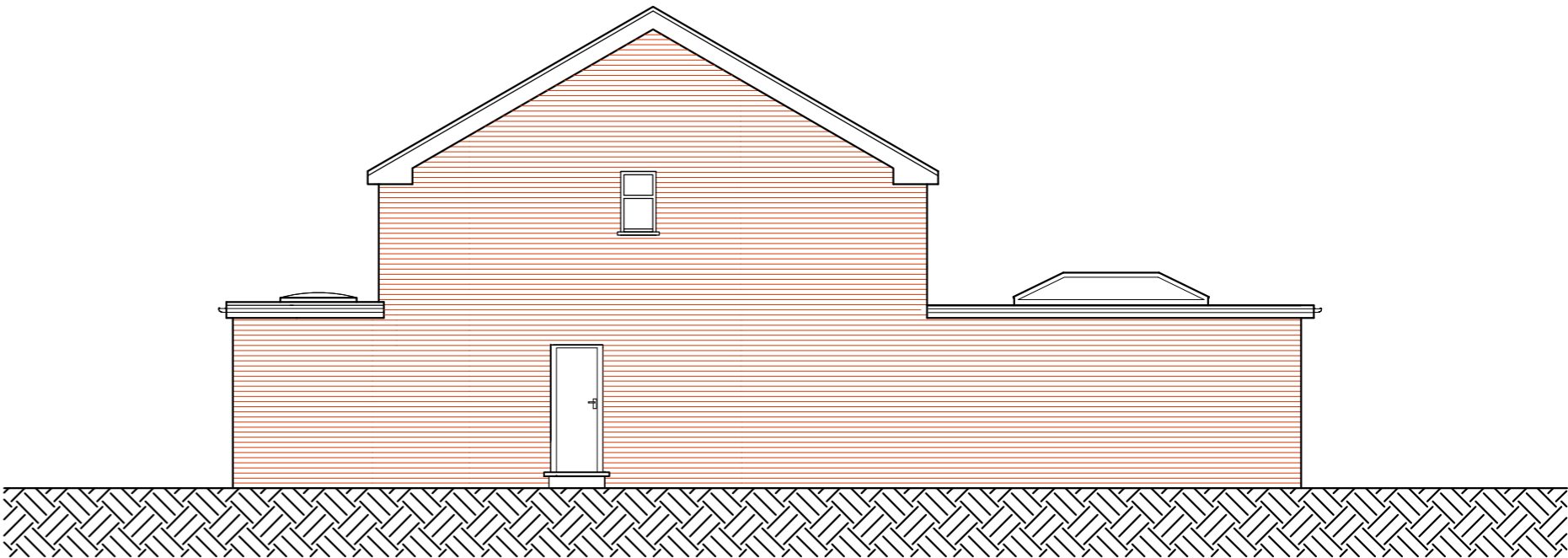

SOUTH WEST ELEVATION



SOUTH EAST ELEVATION

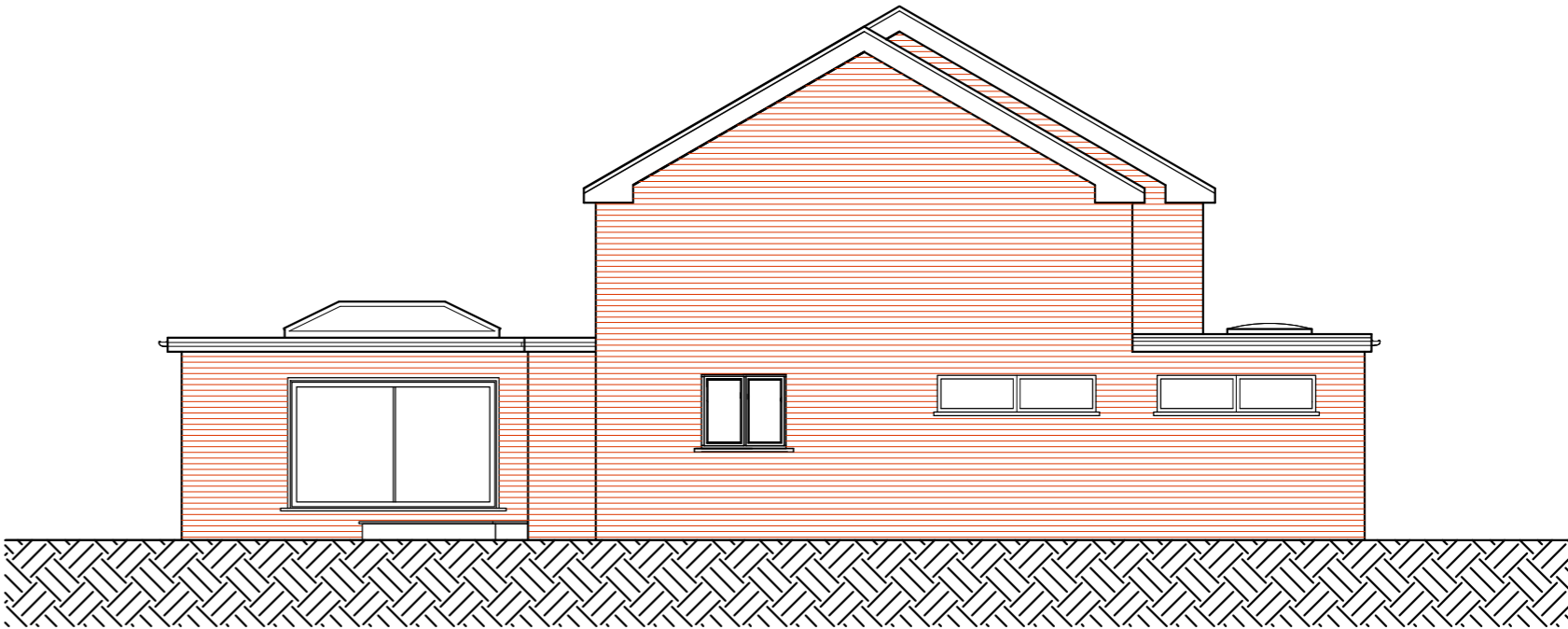

NORTH EAST ELEVATION

PROPOSED ELEVATIONS

10 The Mallows, Ickenham, UXBRIDGE  
UB10 8BX

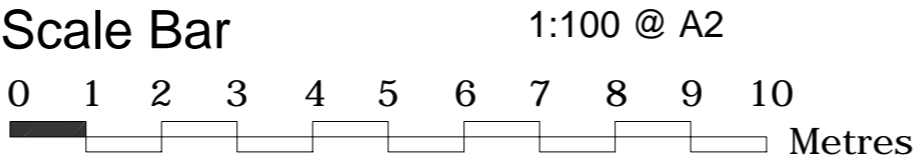

THE GILLETT MACLEOD PARTNERSHIP  
Chartered Architects & Town Planning Consultants  
1 High Road Old Eastcote Pinner Middlesex HA5 2EW tel. 0208 868 1333

Drg. No. 21/3444/06<sup>A</sup>  
Scale 1:100@A2  
Date 10/11/22  
Drawn by K H

REVISION	
A	
(C)	drawer