

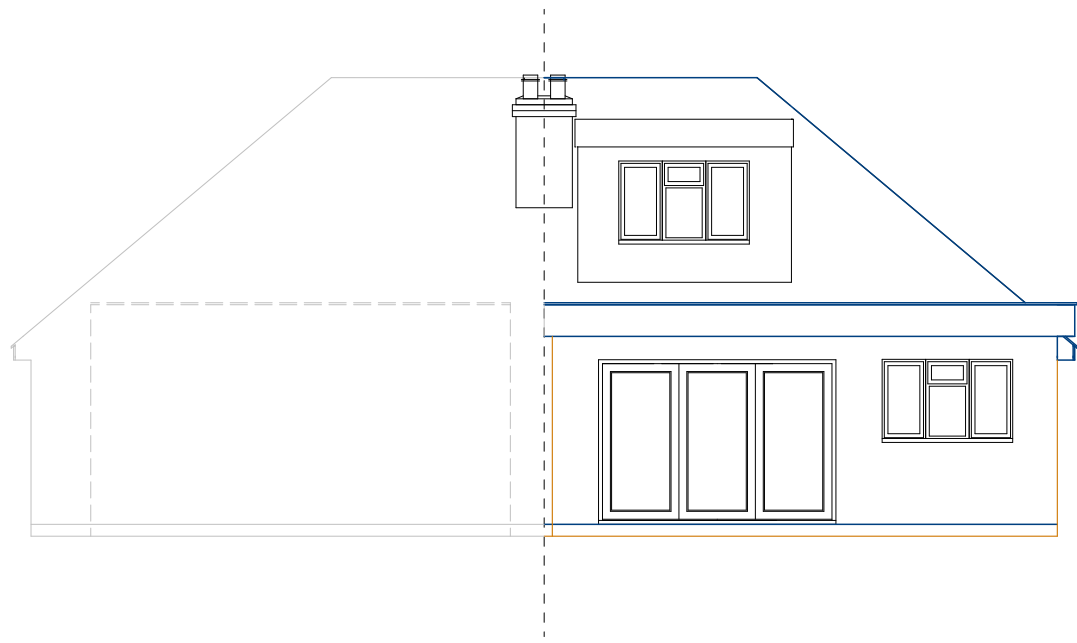

EXISTING SIDE ELEVATION

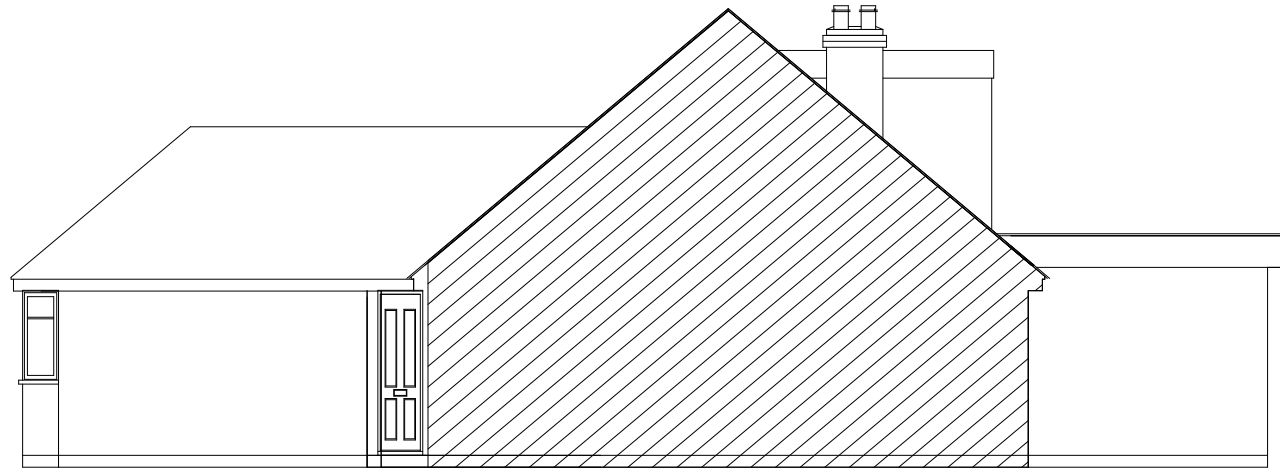

EXISTING REAR ELEVATION



EXISTING SIDE ELEVATION

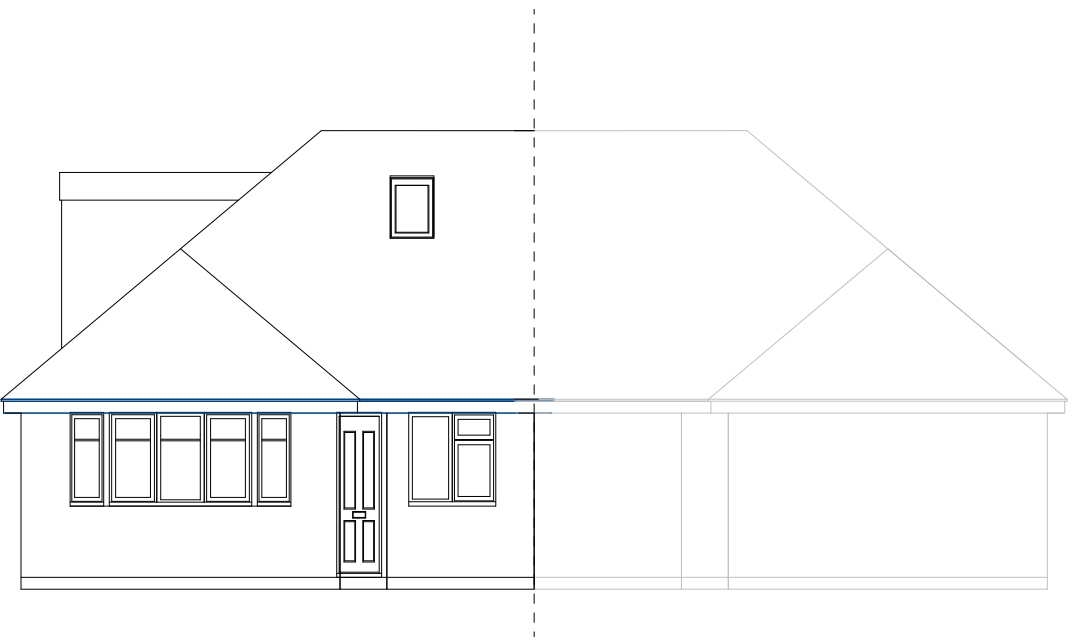

EXISTING FRONT ELEVATION



PROPOSED SIDE ELEVATION
(South East Facing)

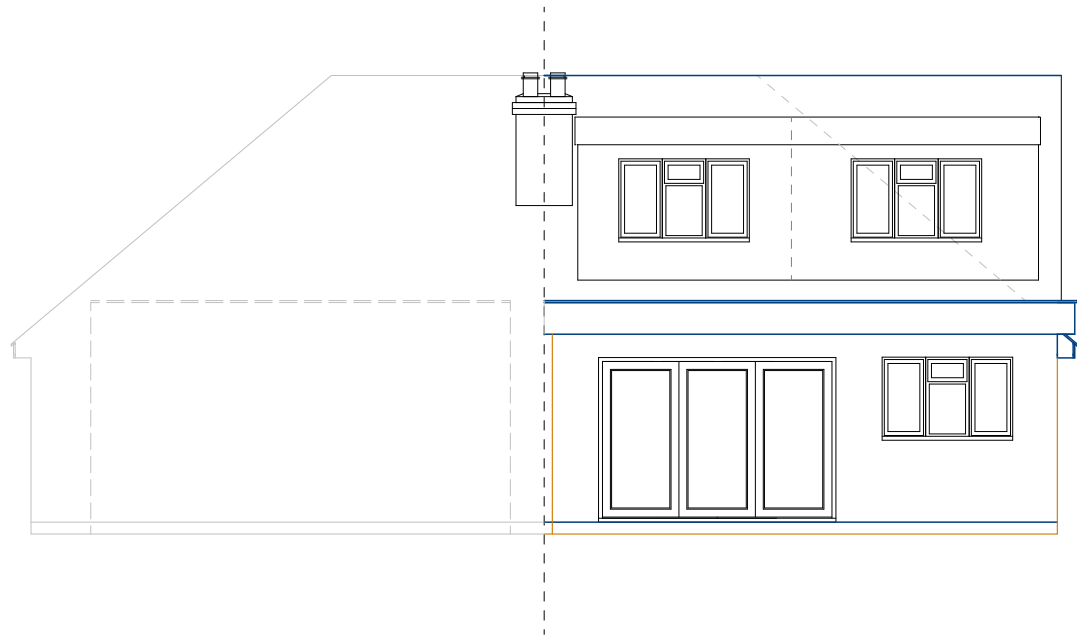

PROPOSED REAR ELEVATION

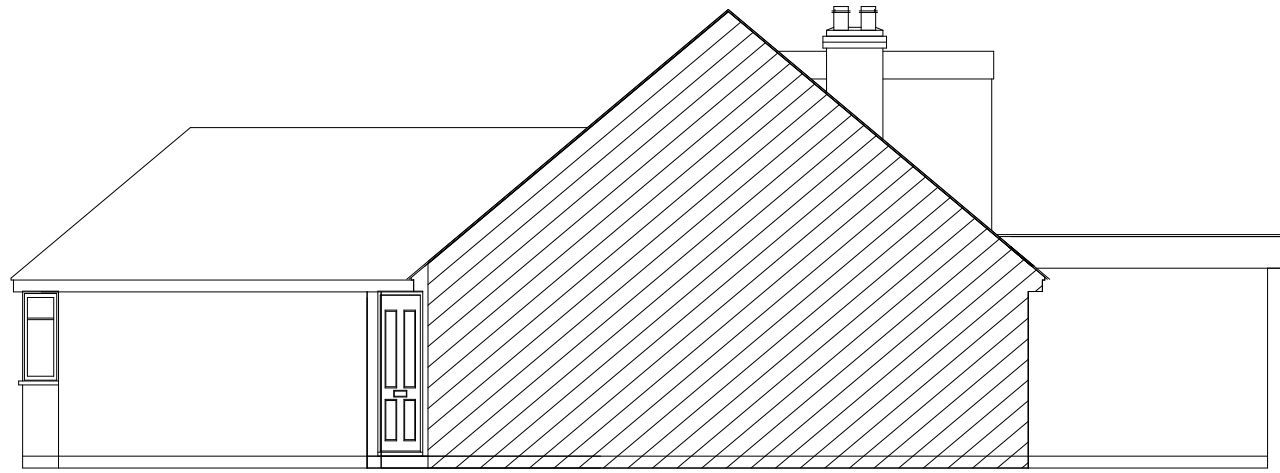

PROPOSED SIDE ELEVATION
(South West Facing - Attached)

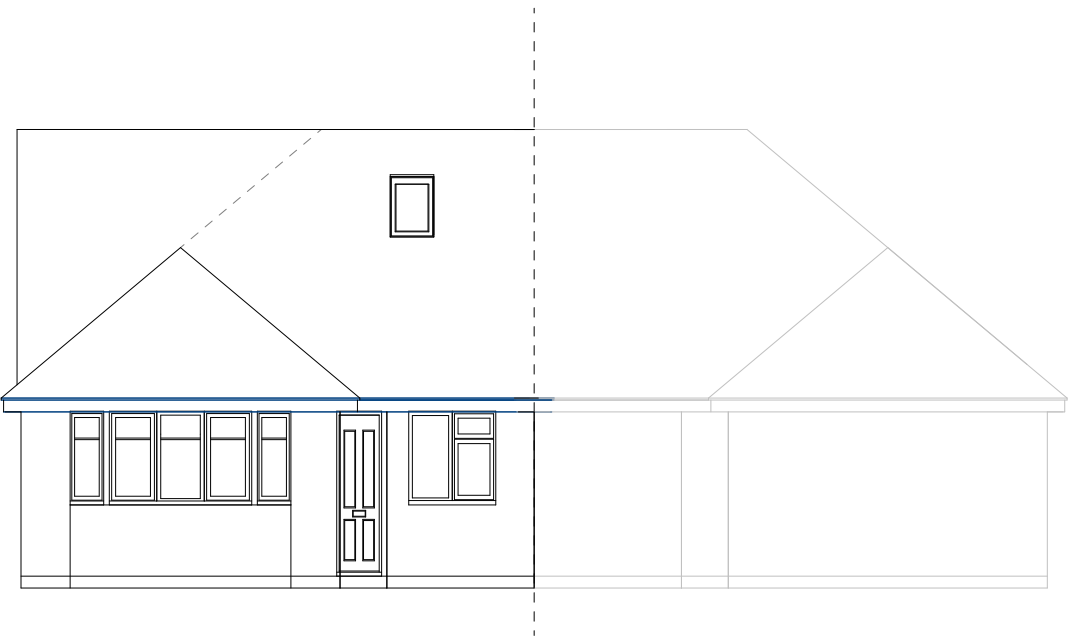

PROPOSED FRONT ELEVATION

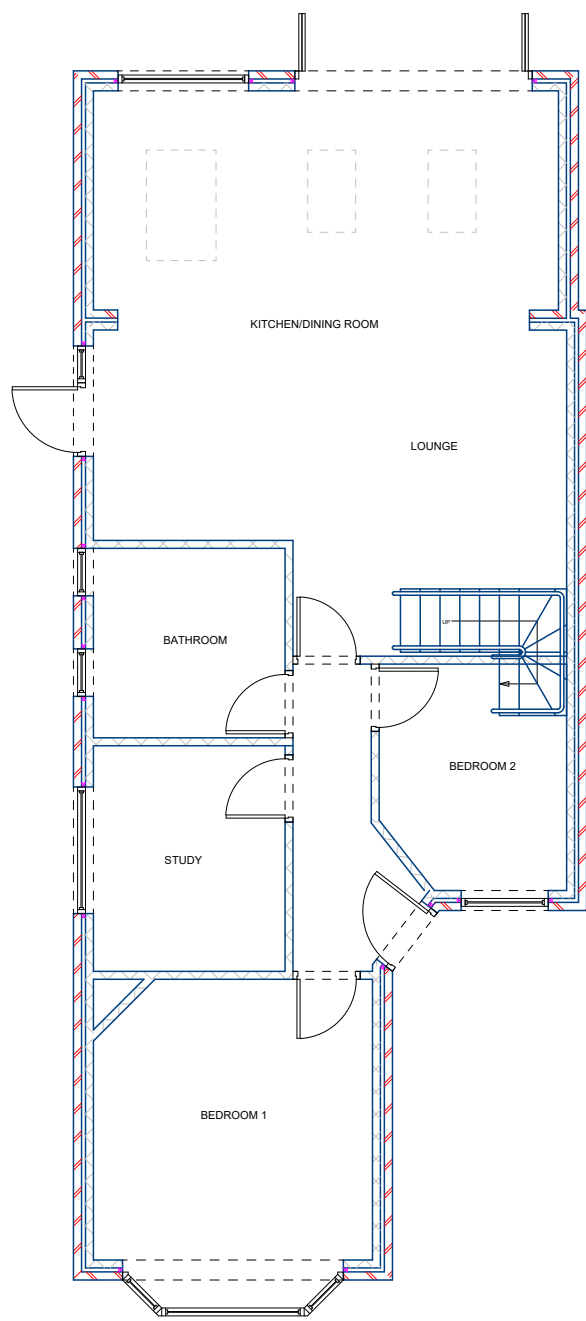

EXISTING GROUND FLOOR PLAN
(NO CHANGE)

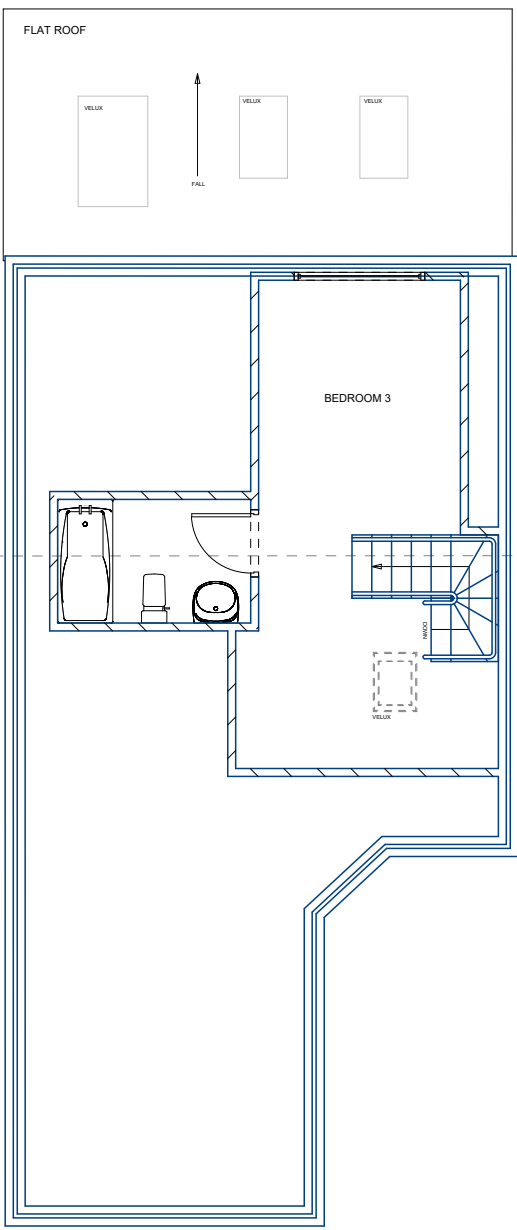

EXISTING LOFT FLOOR PLAN

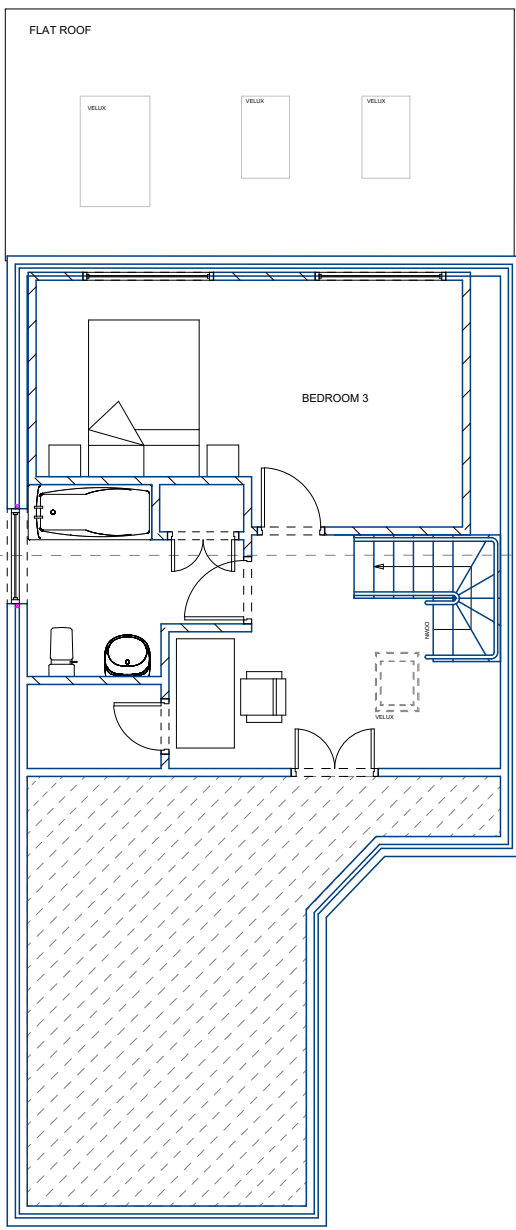

PROPOSED LOFT FLOOR PLAN

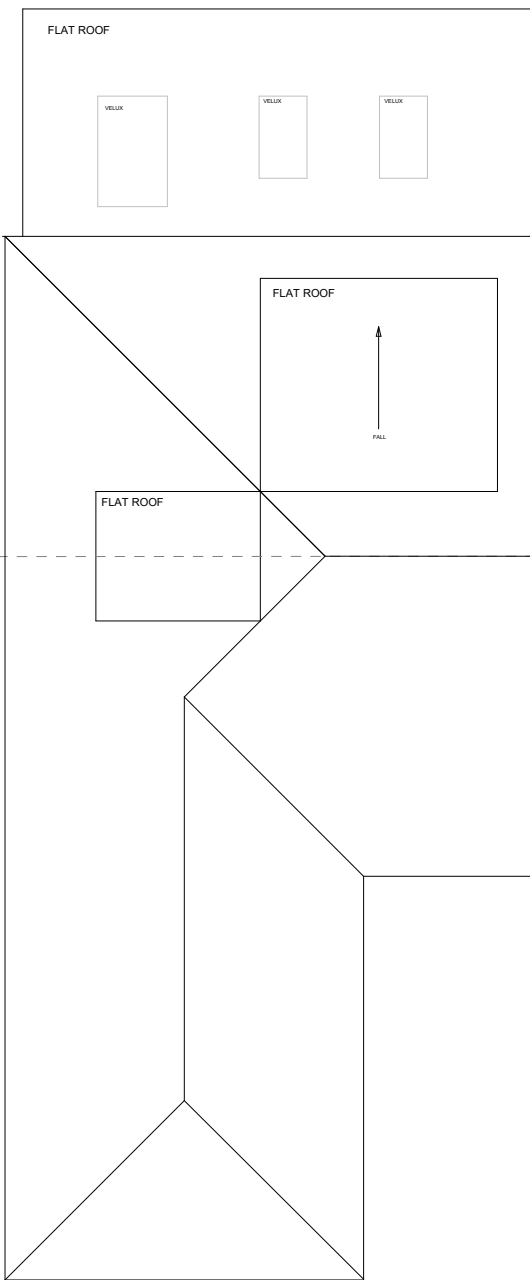

EXISTING ROOF FLOOR PLAN

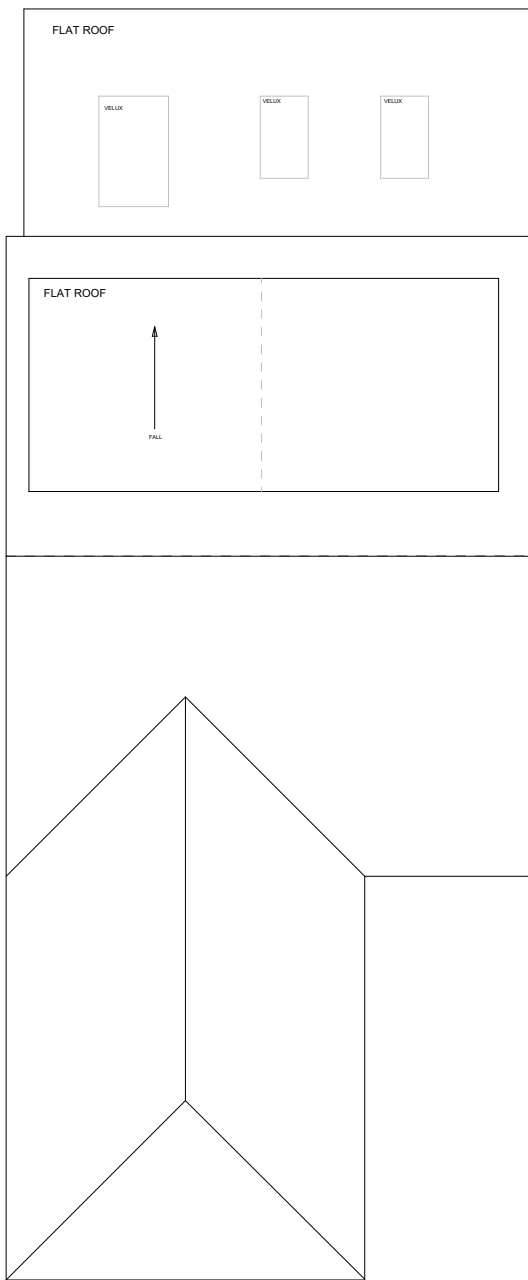

PROPOSED ROOF FLOOR PLAN

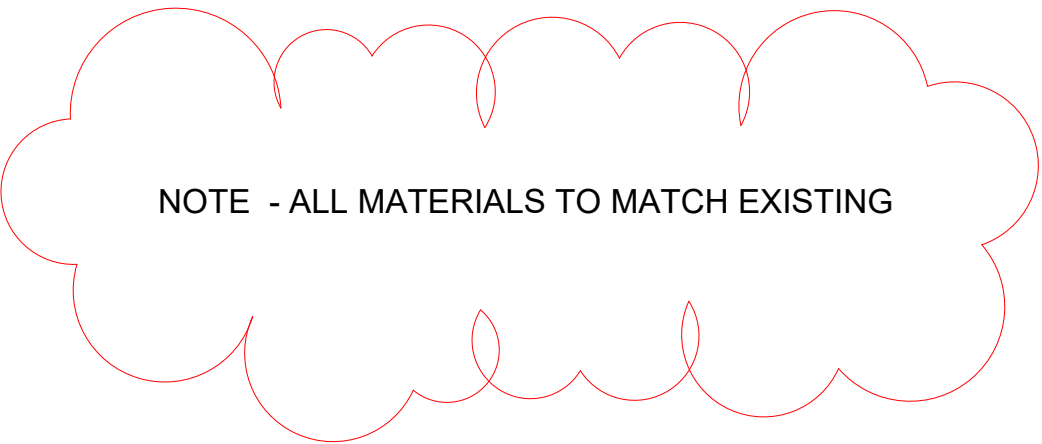

Project 102 HERLWYN AVENUE RUISLIP MIDDLESEX HA4 6HQ
Drawing Title HIP TO GABLE LOFT CONVERSION
Client MR & MRS ONG TIN MING
Drawing No. FS/102HA/001
Date OCTOBER 2023
Scale 1:100 @ A1