

PROPOSED GROUND FLOOR PLAN

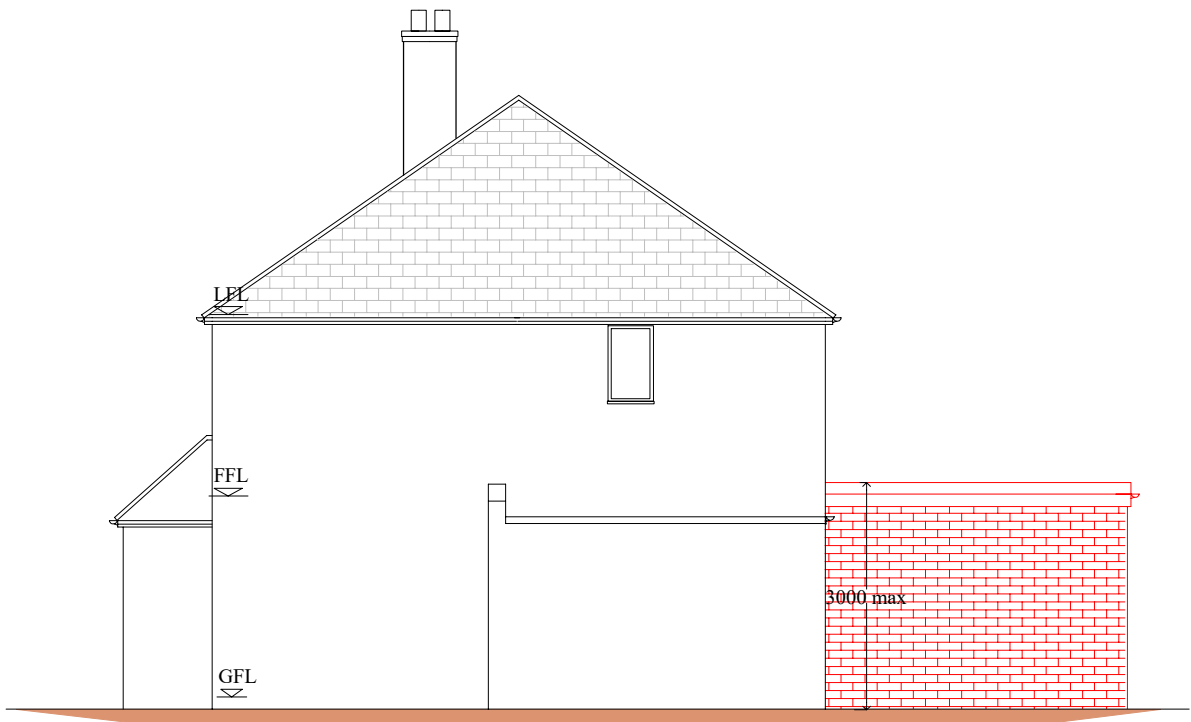

PROPOSED SIDE ELEVATION

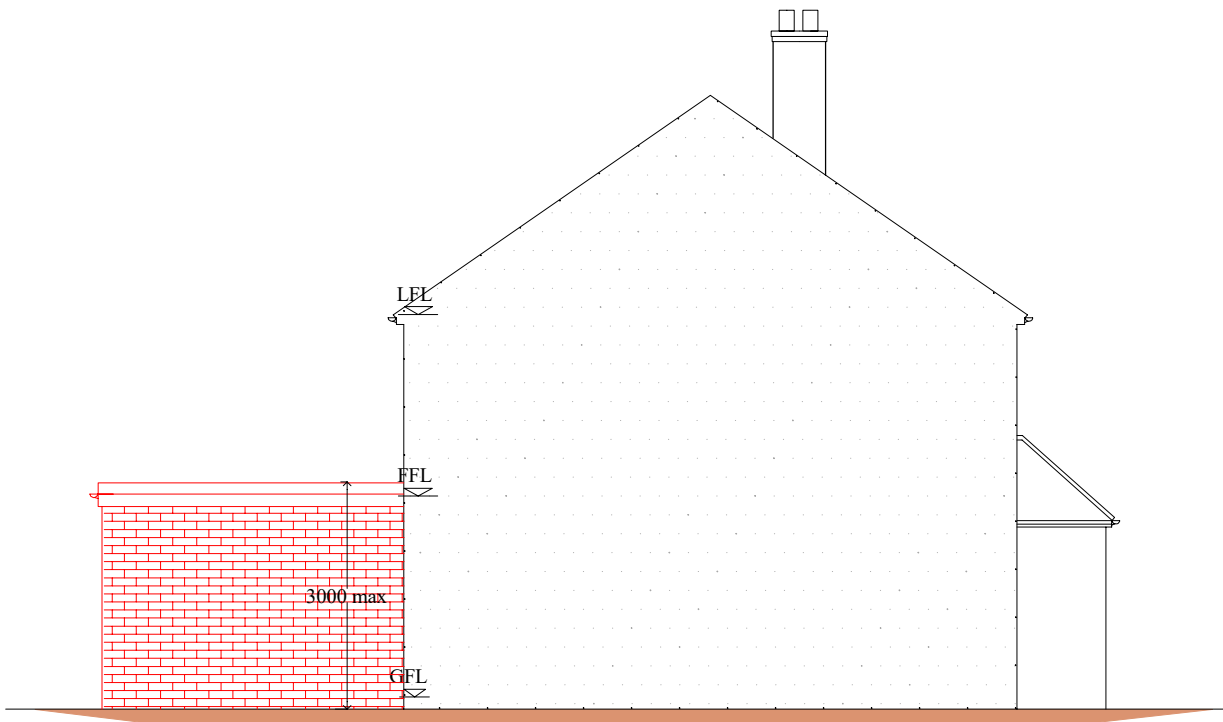

PROPOSED SIDE ELEVATION

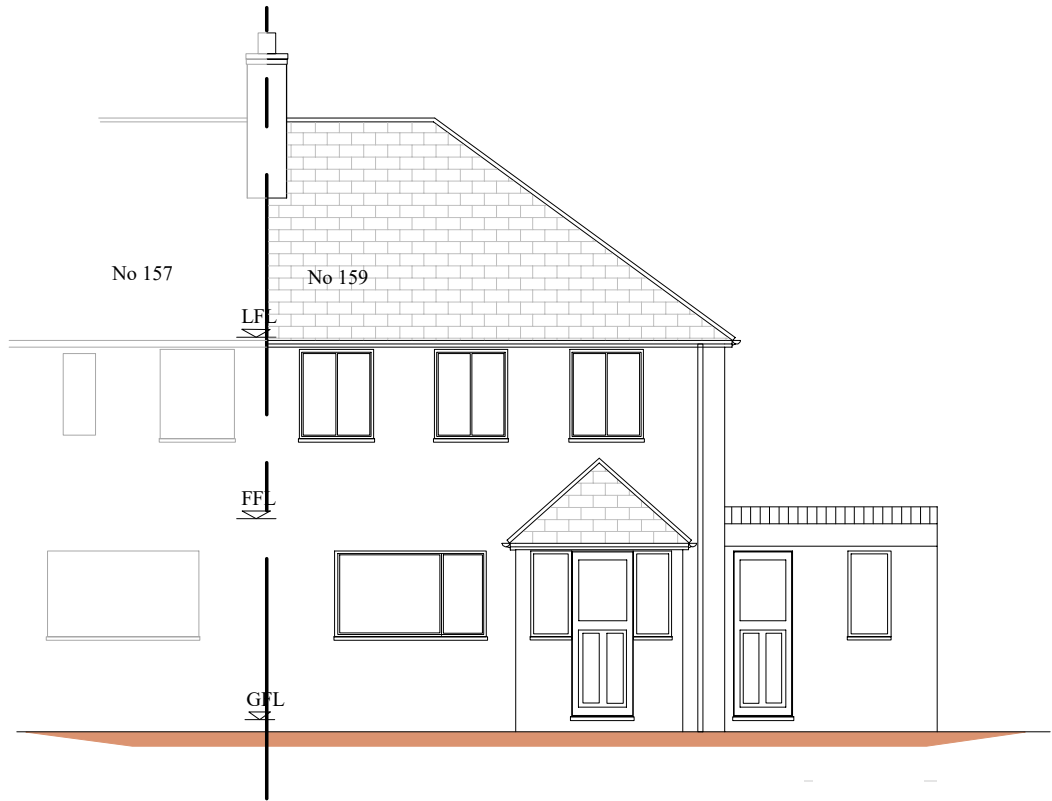

PROPOSED FRONT ELEVATION

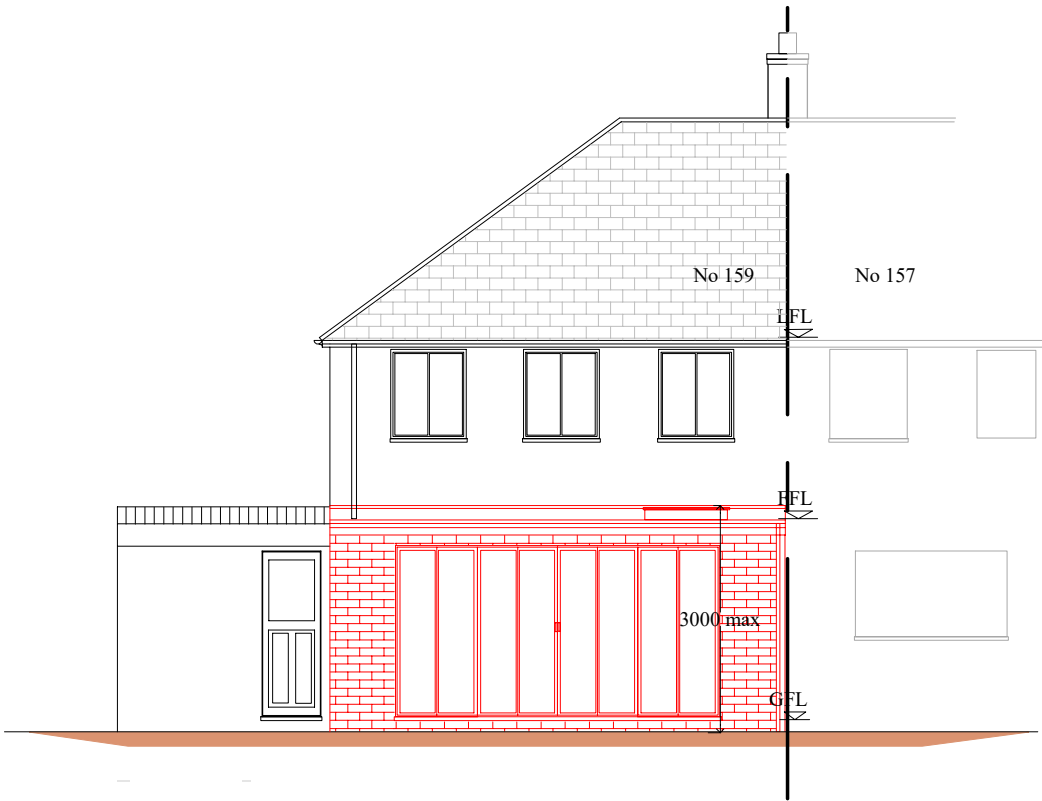

PROPOSED REAR ELEVATION

Notes;
1 Refer Drawing No PL/21/15901 for Notes

Revision	Description	Date

Project: 159 Windsor Avenue, Hillingdon, UB10 9BA

Project Title: Single Storey Rear Extension.

Drawing No: PN15902	Revision:
Date: April 2021	Drawn by: AS
Scale: 1/50 @A2	Chkd by: MK

Line Design Ltd
 Suite 141, Rye House, 161 High Street, Ruislip, Middlesex, HA4 8JY
 Tel: 07904 579357, email: linedesign20@gmail.com