

EXISTING GF PLAN

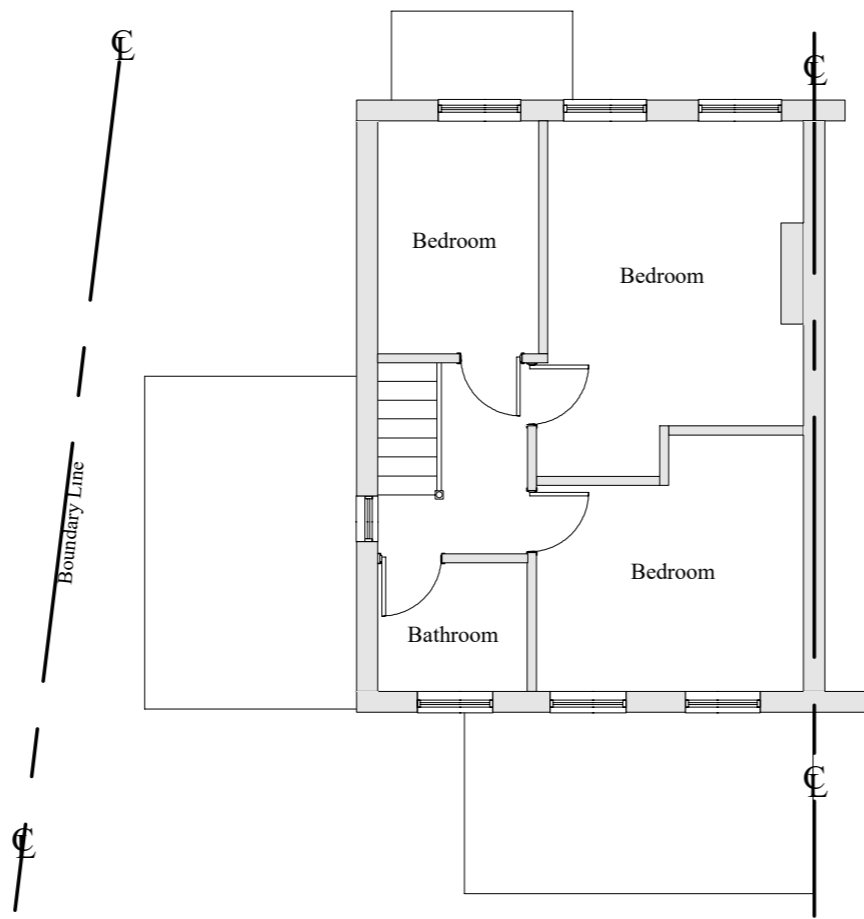

EXISTING FF PLAN

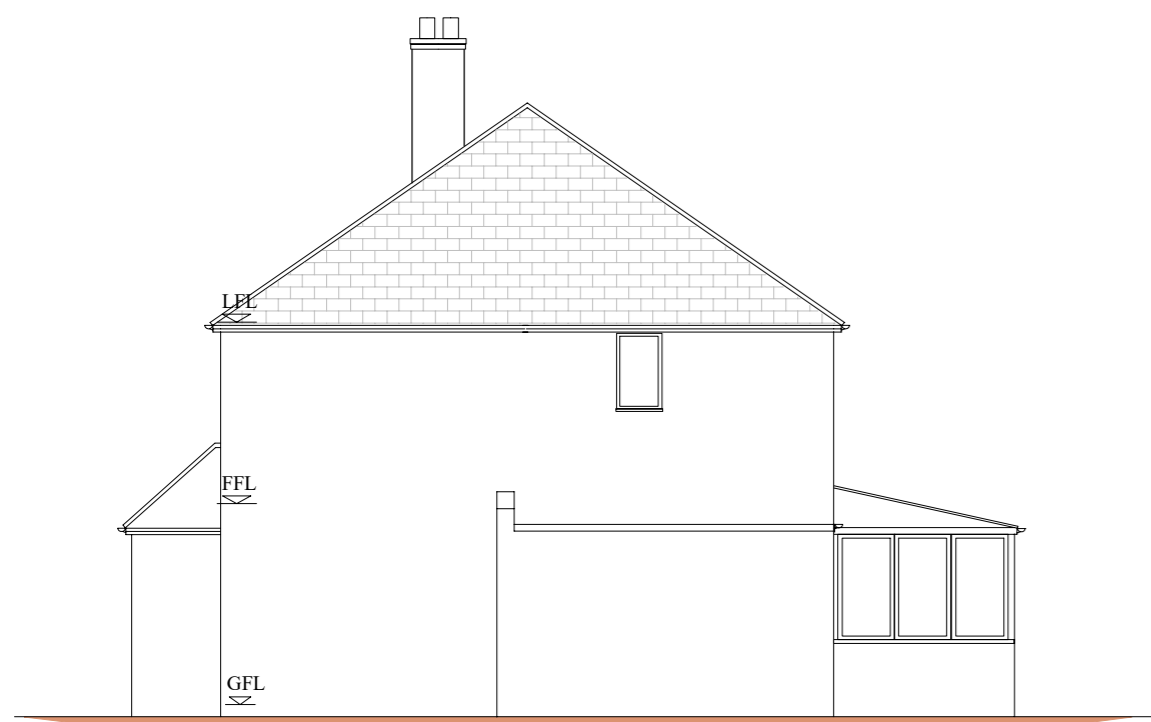

EXISTING SIDE ELEVATION

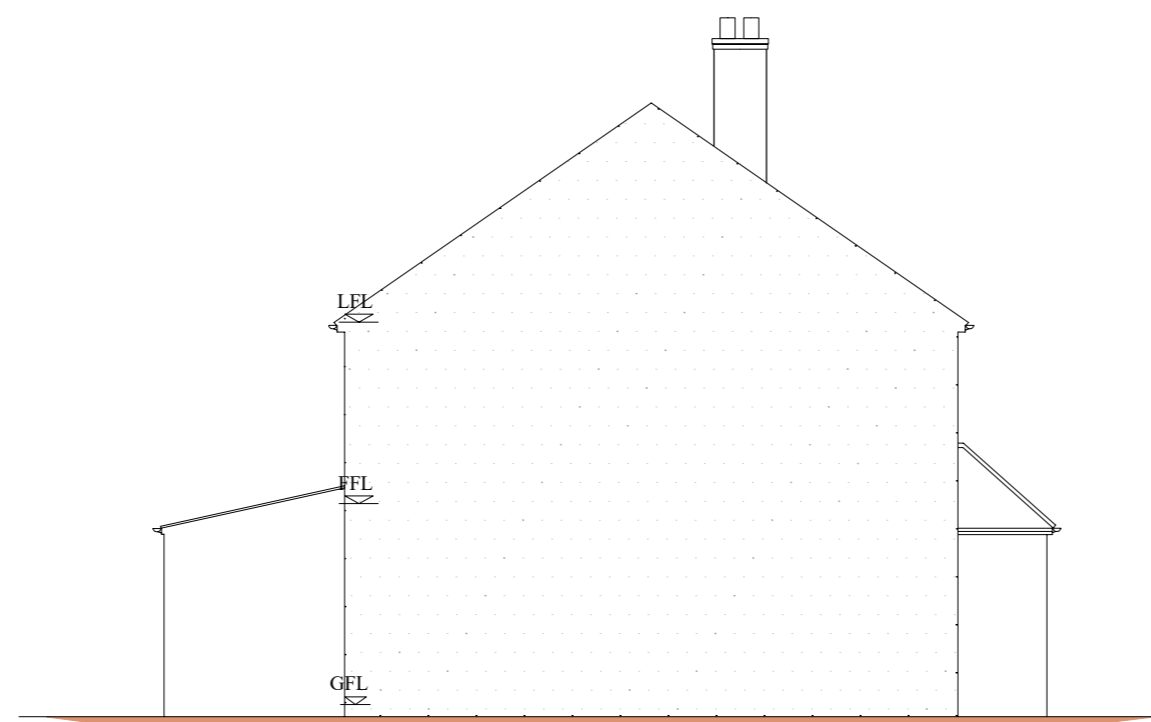

EXISTING SIDE ELEVATION

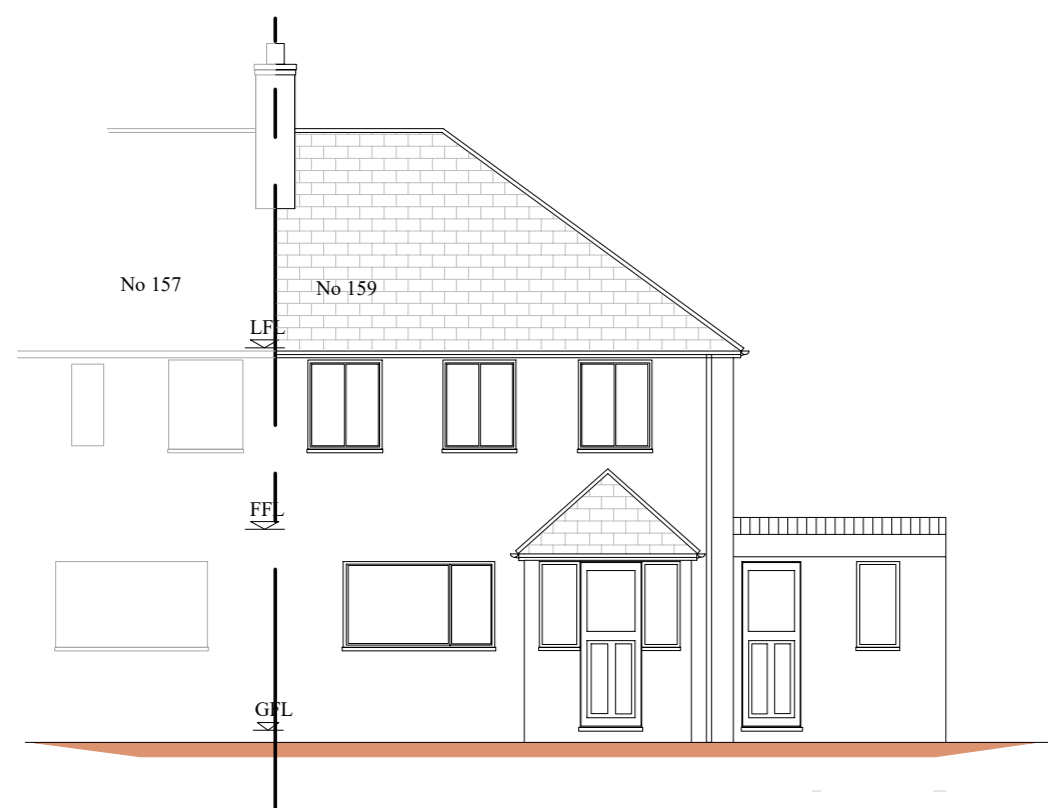

EXISTING FRONT ELEVATION



EXISTING REAR ELEVATION

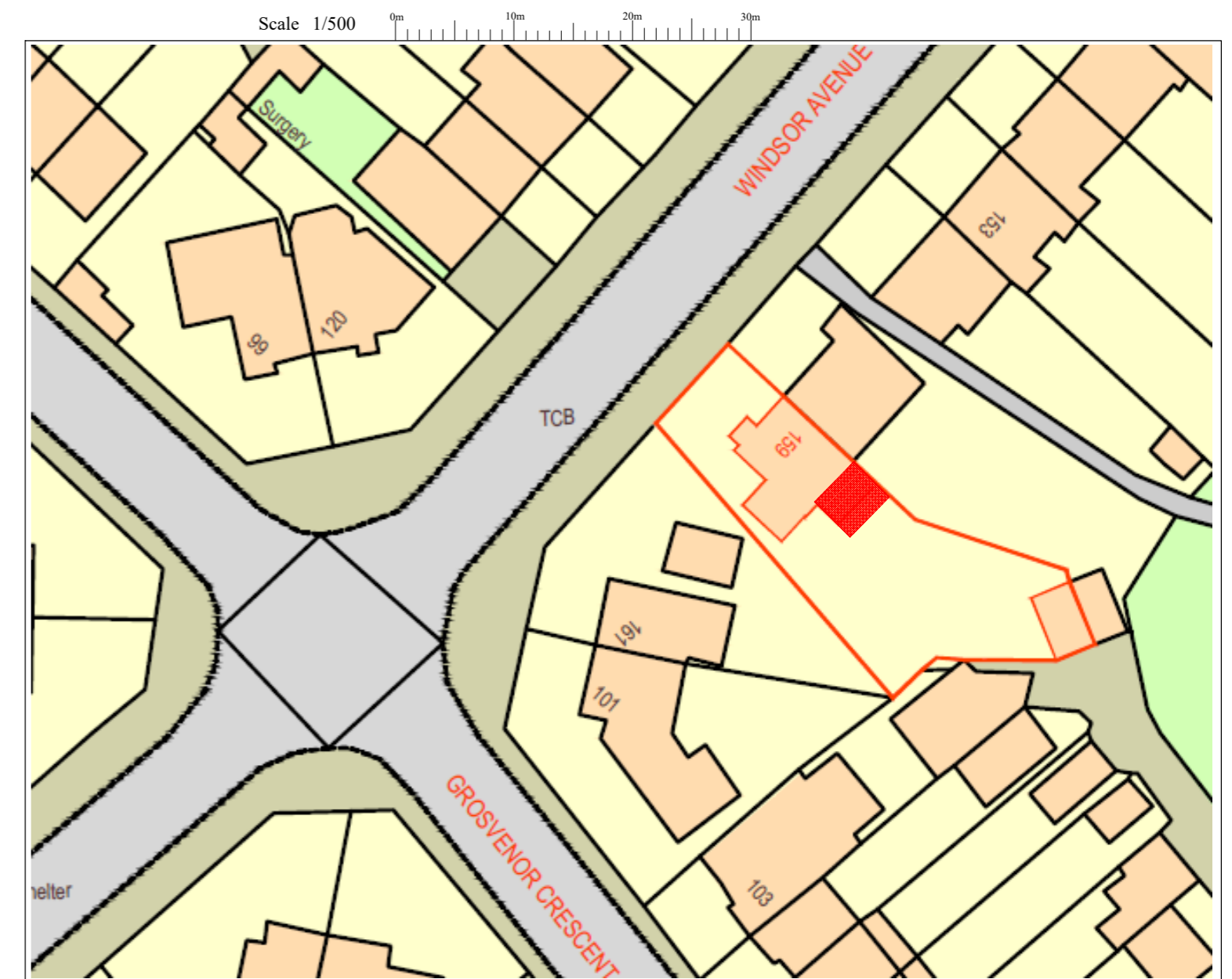

BLOCK PLAN 1/500

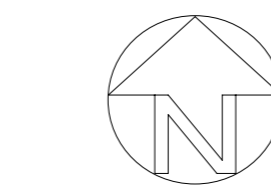

LOCATION PLAN 1/1250

Notes;

- 1 This drawing is a copy right of Line Design Ltd
- 2 All dimensions must be checked before commencement of any works and inform the client of any discrepancies, before start of any works
- 3 Do Not scale of the drawing
- 4 This drawing may not be copied without prour approval from Line Design Limited
- 5 All building works to comply with Building regulations
- 6 These drawings are prepared taking pre-construction design as to CDM 2015 regulations. The client is required to comply with pre-construction and construction phase of the CDM 2015 regulaions
- 7 Contractor to check all specifications and drawings prior to commencement of works and infor the client of any discrepancies.
- 8 Refer to structural, mechanical, electrical specifications and clients instructions.
- 9 Party Wall Act, would apply and the client to make arrangement with neighbouring properties before commencement of works.

| Revision | Description | Date |
|----------|-------------|------|
| | | |
| | | |

Project: 159 Windsor Avenue,
Hillingdon,
UB10 9BA

Project Title: Single Storey
Rear Extension.

| | |
|---------------------|--------------|
| Drawing No: PN15901 | Revision: |
| Date: April 2021 | Drawn by: AS |
| Scale: 1/100 @A2 | Chkd bye: MK |

Line Design Ltd
Suite 141, Rye House,
161 High Street, Ruislip,
Middlesex, HA4 8JY
Tel: 07904 579357,
email: linedesign20@gmail.com