

front elevation as proposed

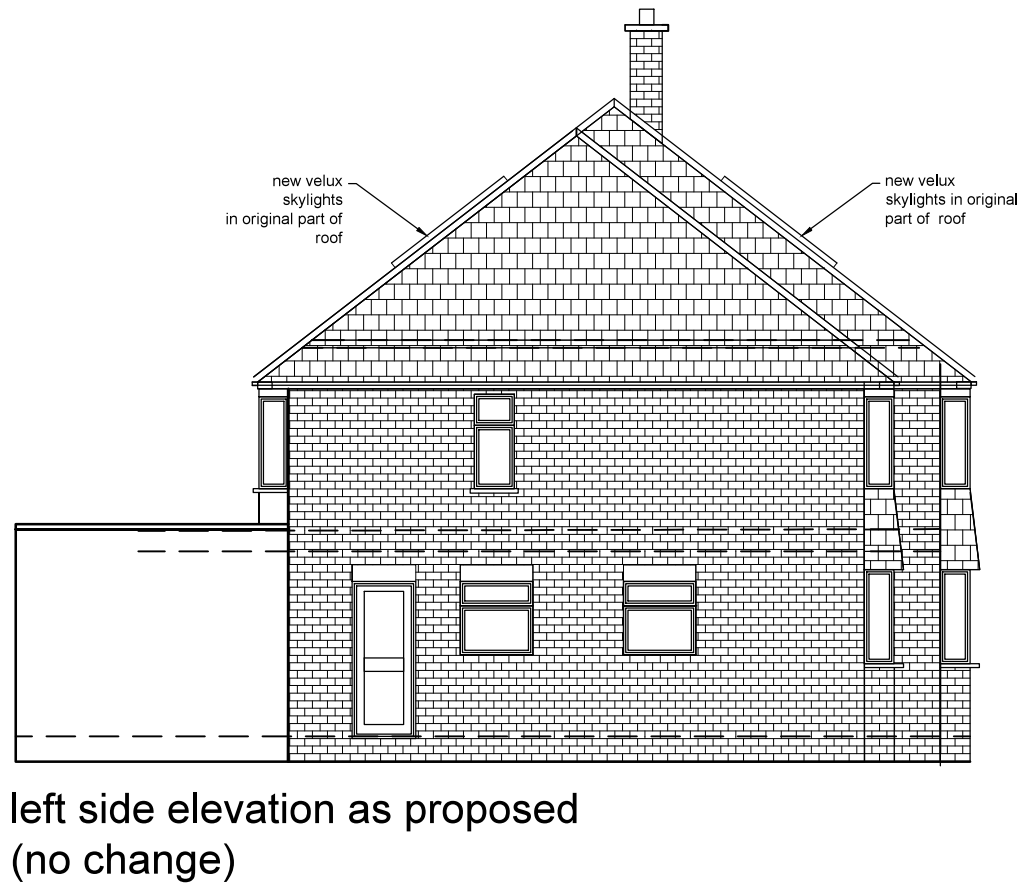

left side elevation as proposed
(no change)

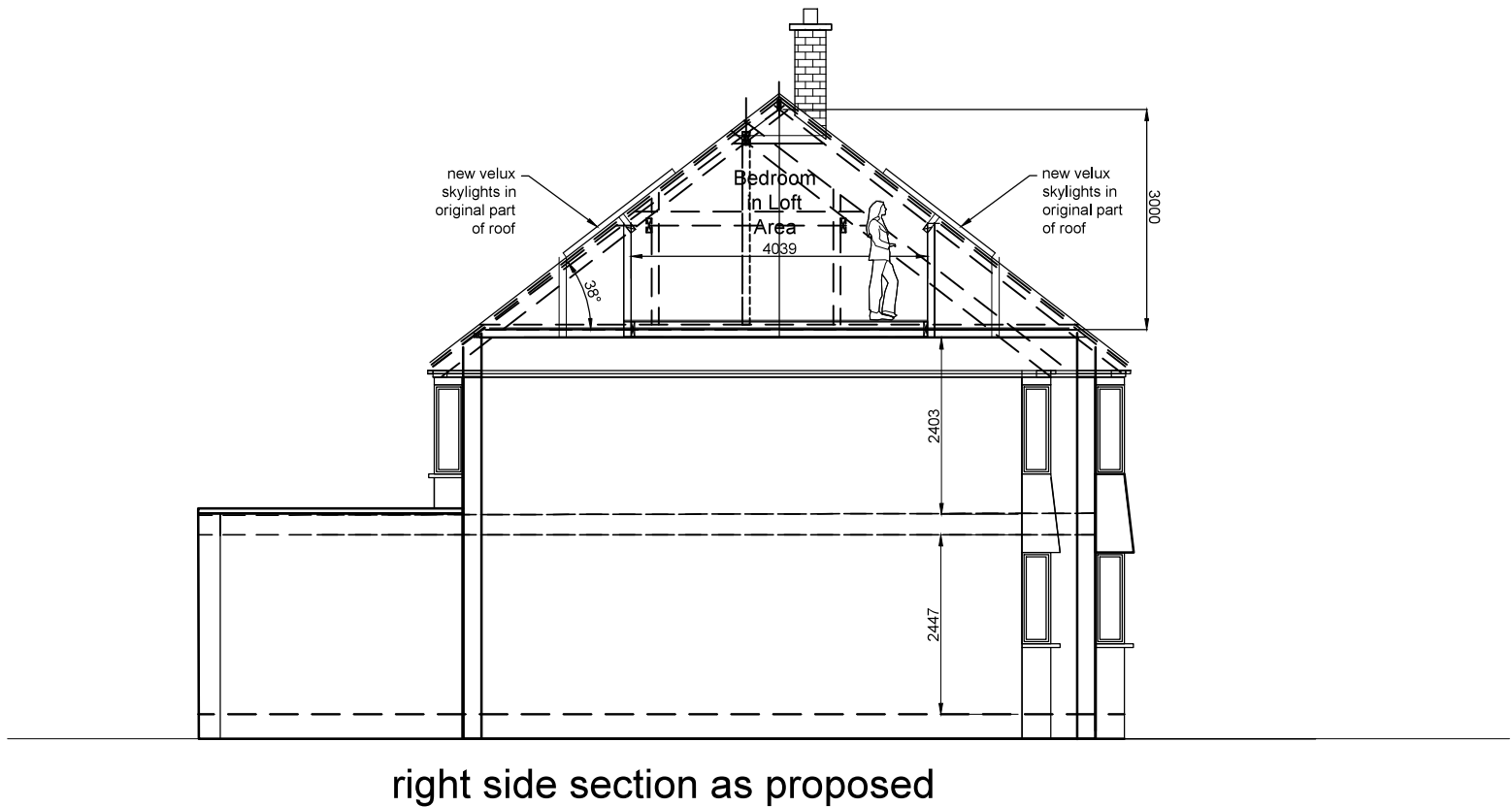

right side section as proposed



rear elevation as proposed

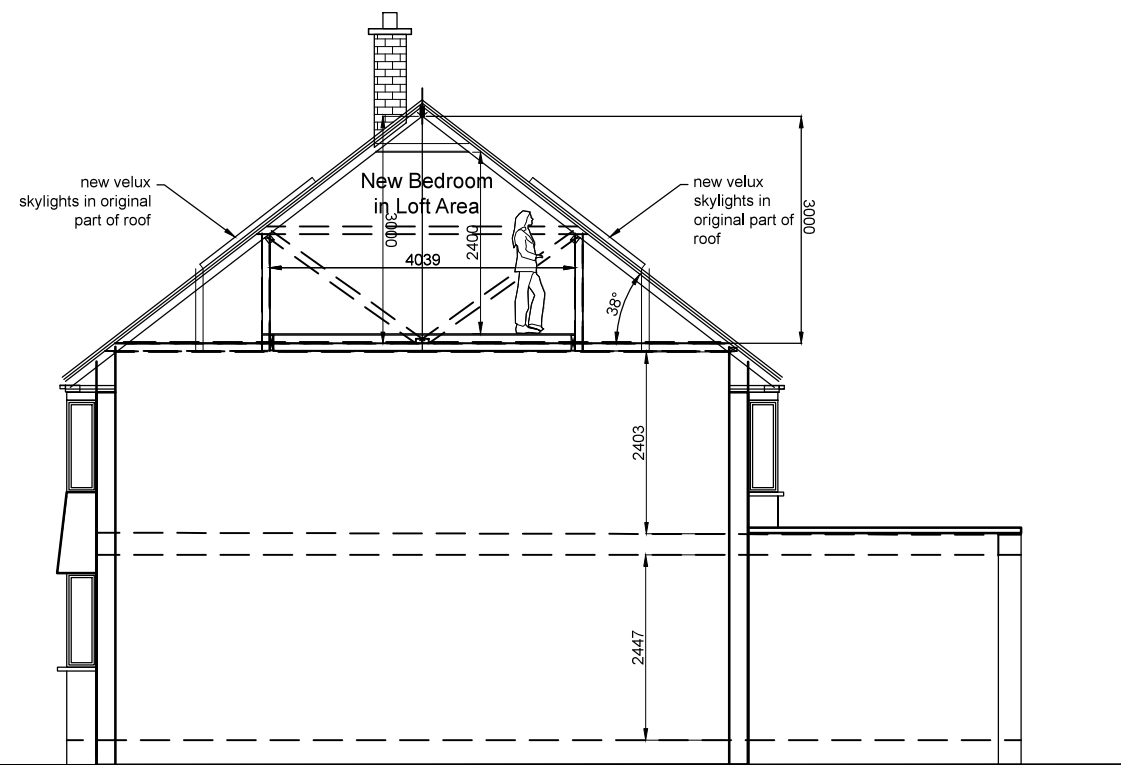

right side section as proposed



front elevation as existing

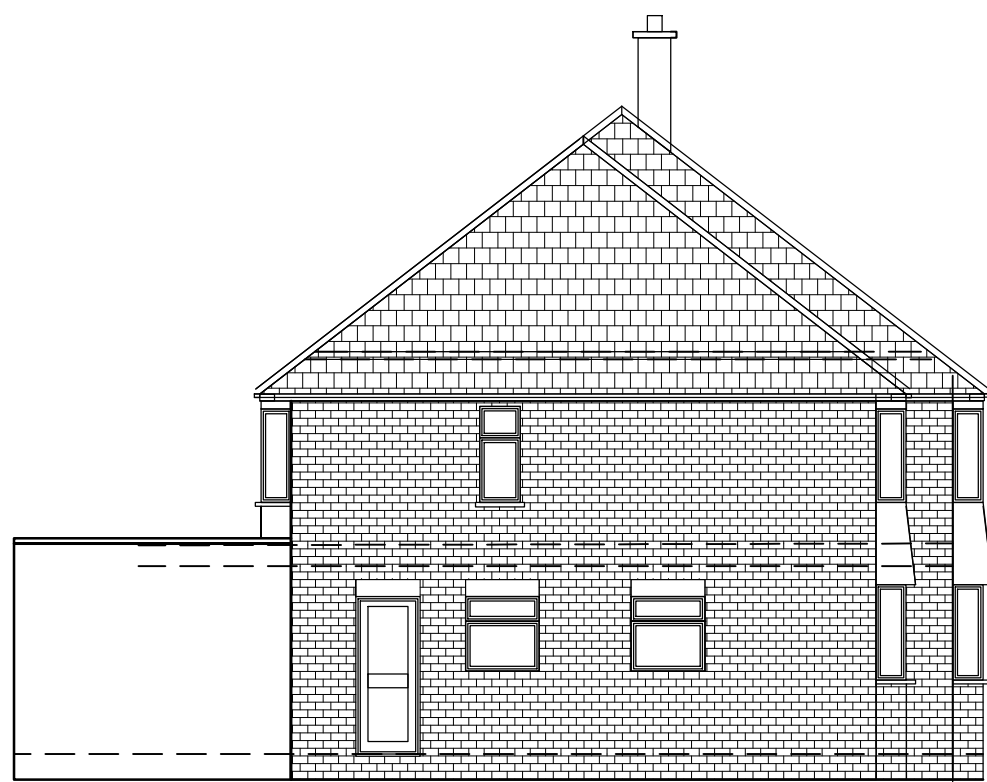

left side elevation as existing

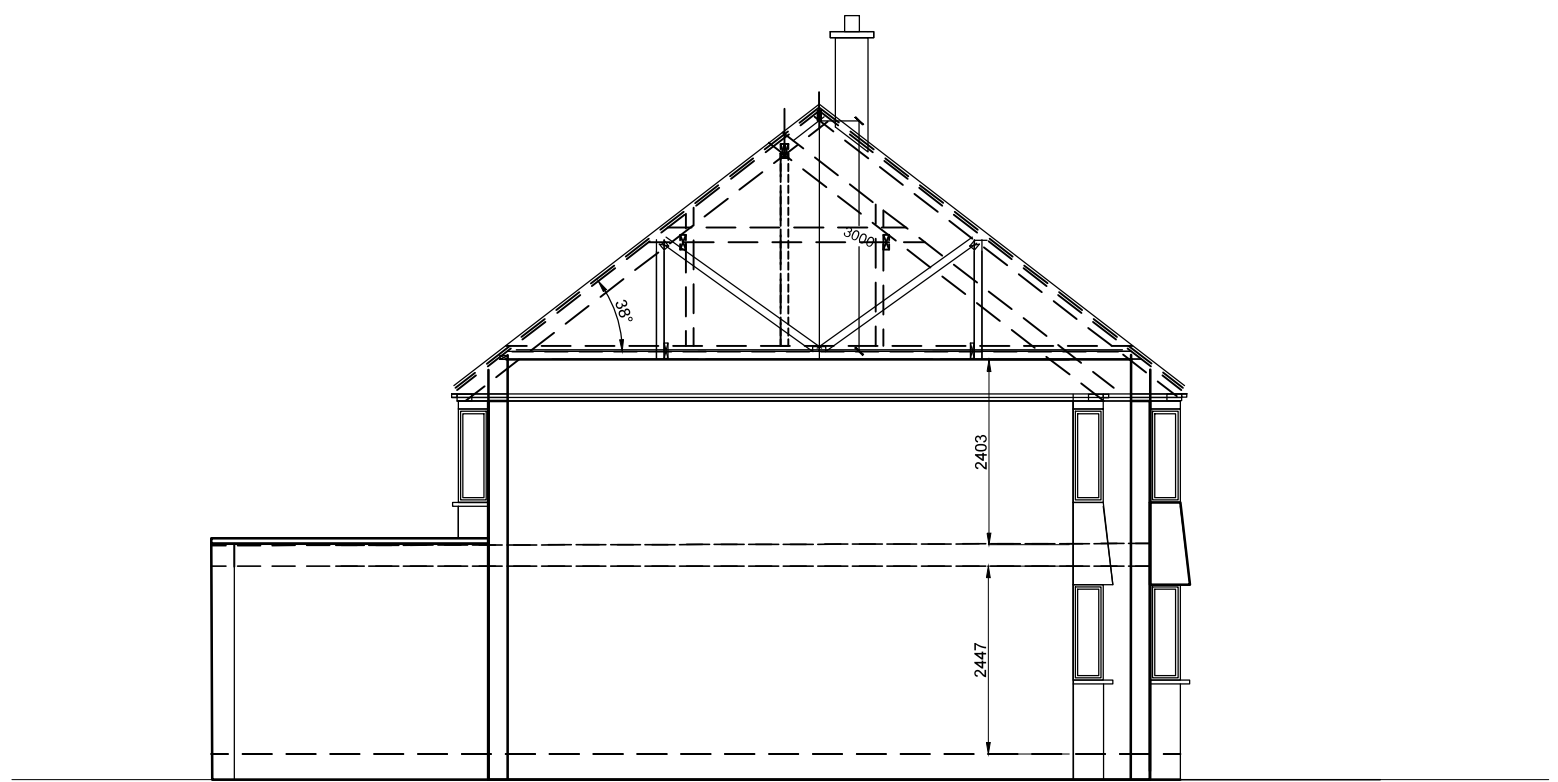

right side section as existing



rear elevation as existing

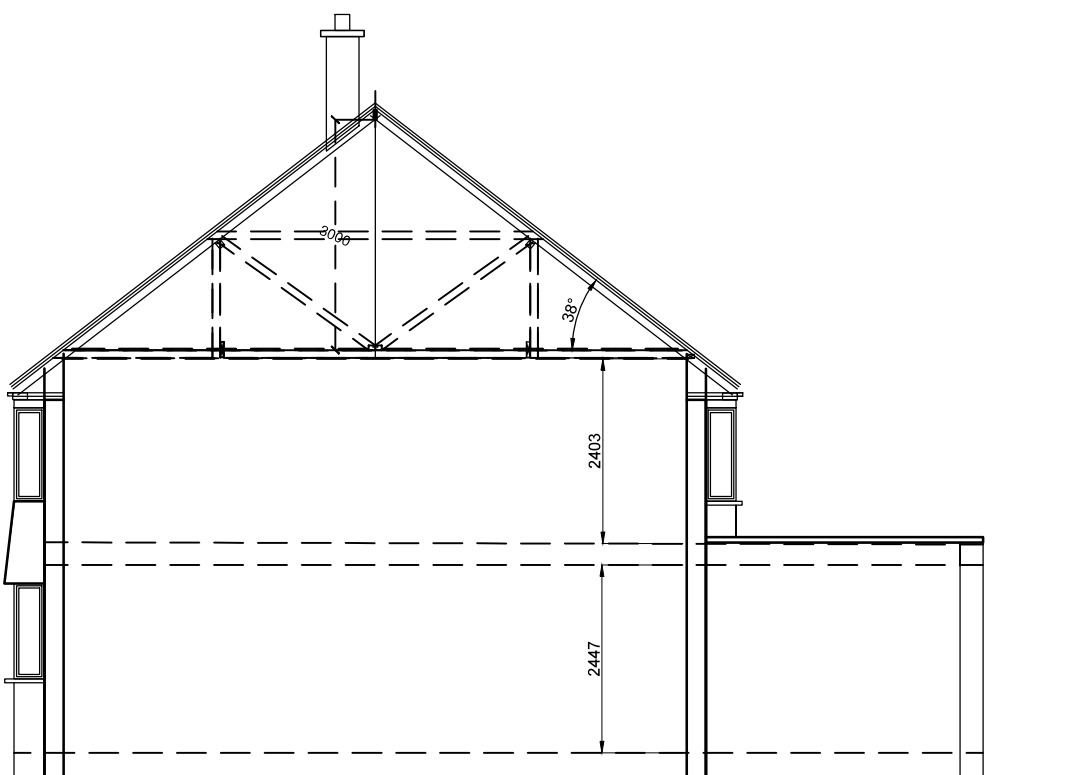

right side section as existing

Rev.C. Velux to side extension omitted.
Velux shown in original part of roof.
PS 06-03-2023.

Rev.B. Dormer and Hip to Gable omitted.
Velux Windows amended. PS.05-01-2023.

Rev.A. Plans Revised to Clients request.
PS.31-10-2022.

REV.	NOTES	DATE	BY
WRITTEN DIMENSIONS TO BE USED IN PREFERENCE TO SCALED DIMENSIONS. ALL DIMENSIONS TO BE CHECKED ON SITE BY CONTRACTOR & ALL DISCREPANCIES TO BE REPORTED TO SMITH COLDHAM DESIGN LTD.			
CLIENT			
Mr & Mrs Adam Healy			
JOB TITLE			
68 Raisins Hill Pinner HA5 2BT			
DRAWING TITLE			
Elevations As Existing and Proposed Loft Conversion Permitted Development Scheme			
SCALE		DRAWING No	
1-100 @ A1		6052 -22-101	
DATE		REVISION	
October 2022		C	
DRAWN BY			
Patrick Smith MCSD			



smith coldham design ltd

55 LIME GROVE, RUSSLIP, MIDDLESEX, HA4 6RL

M: 07774 476519

T: 020 8869 9681

E: patrick@smithcoldham.net

design - architecture - brand development - project management