

PLANNING APPLICATION

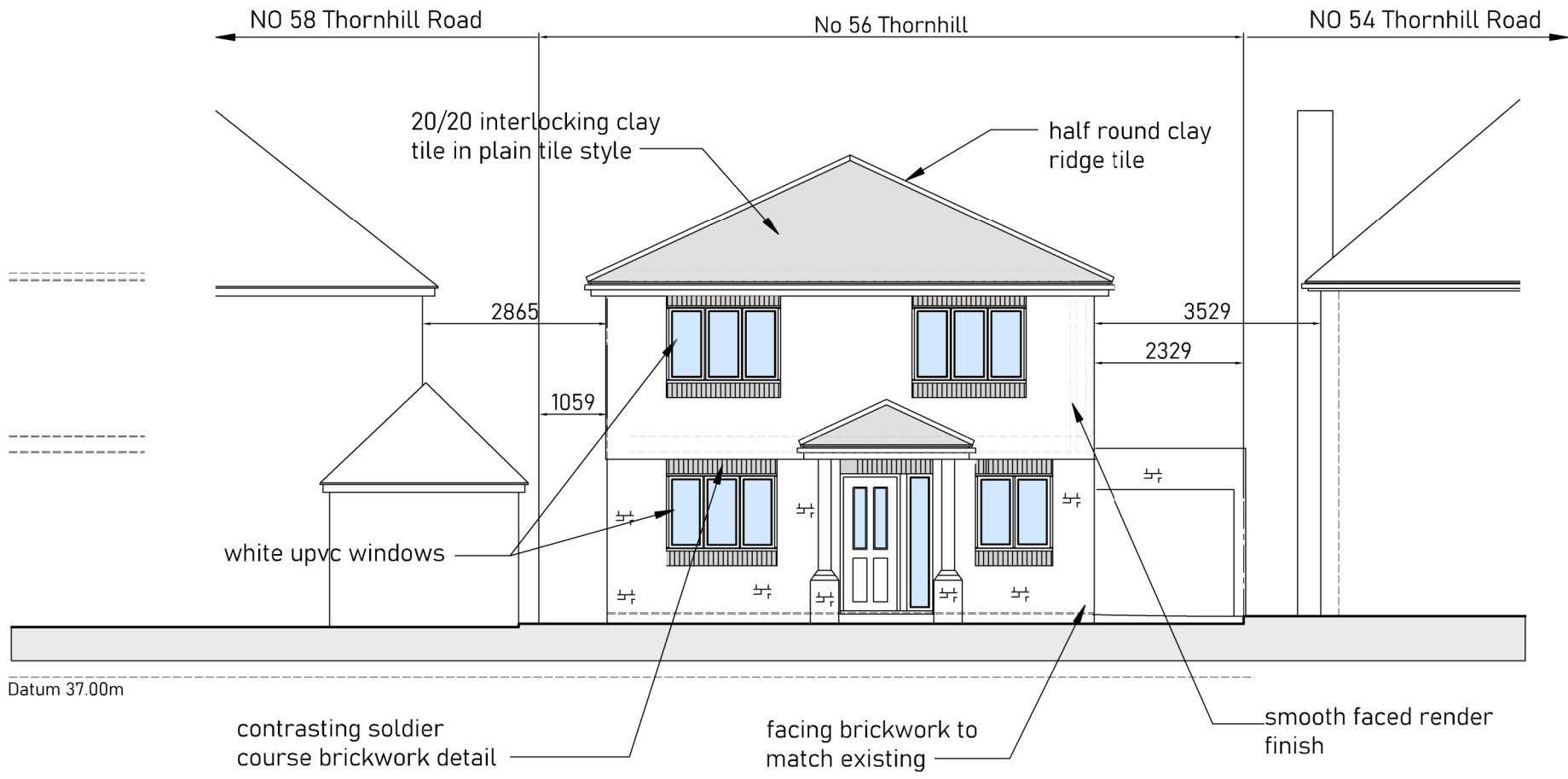

PROPOSED DWELLING
FRONT ELEVATION

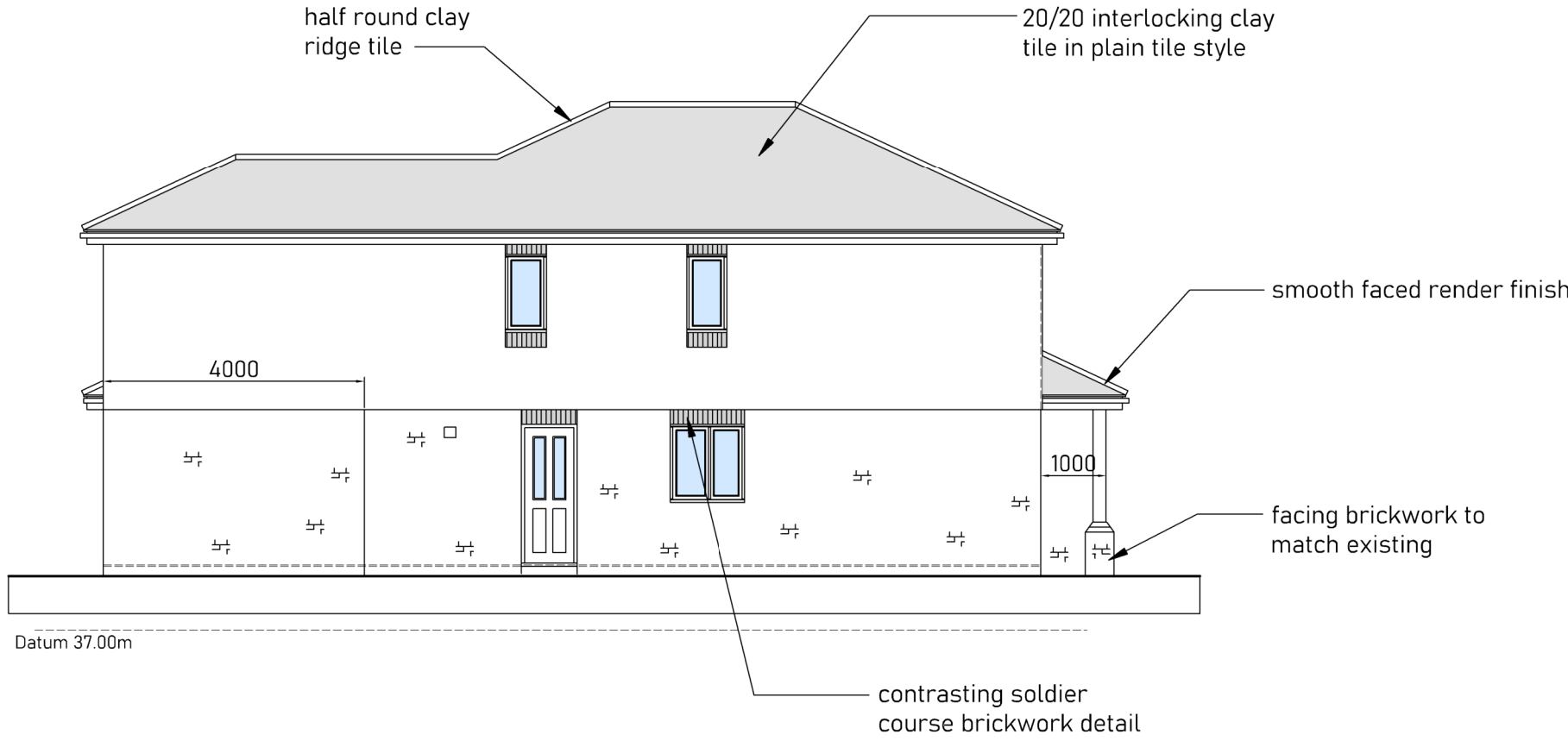

PROPOSED DWELLING
SIDE ELEVATION

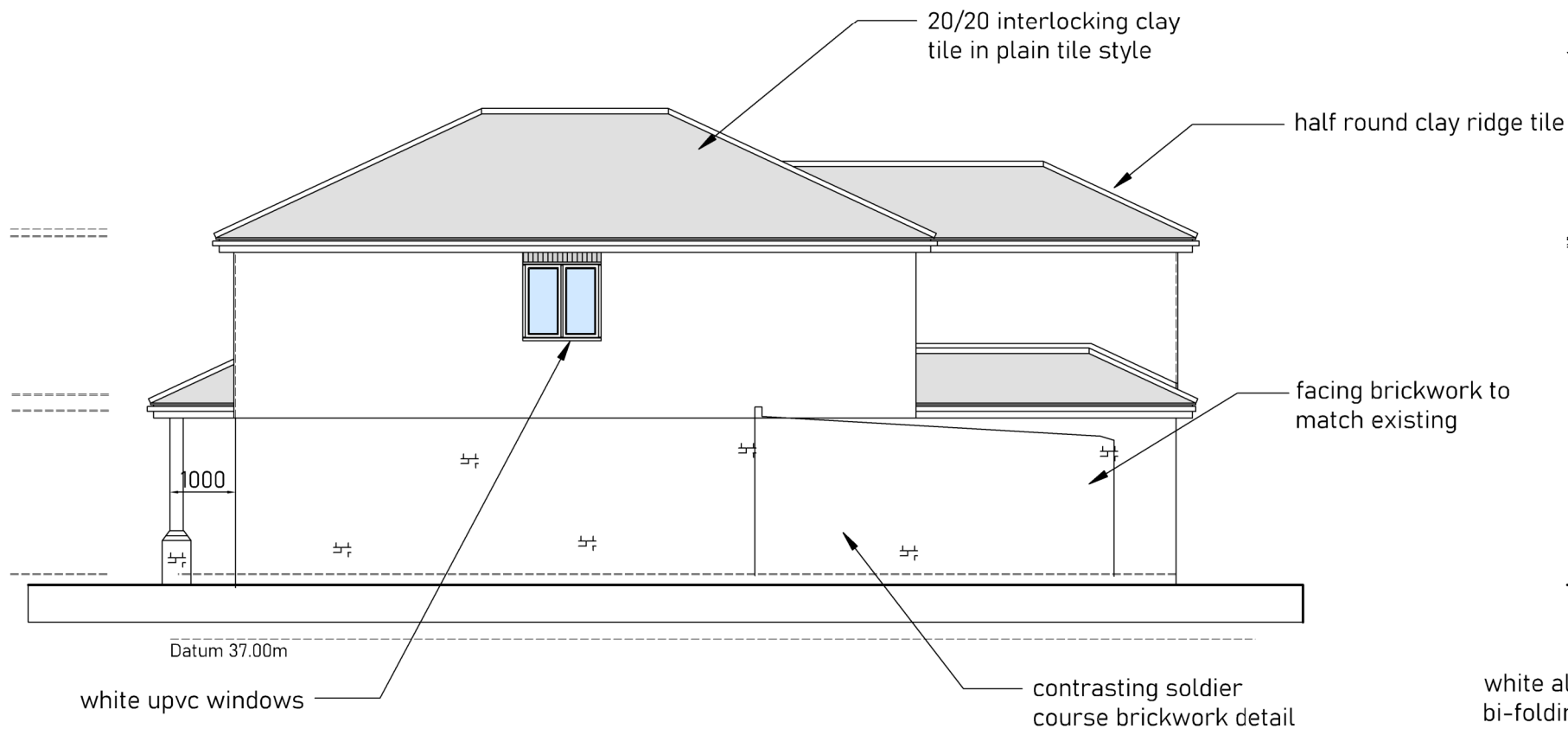

PROPOSED DWELLING
SIDE ELEVATION

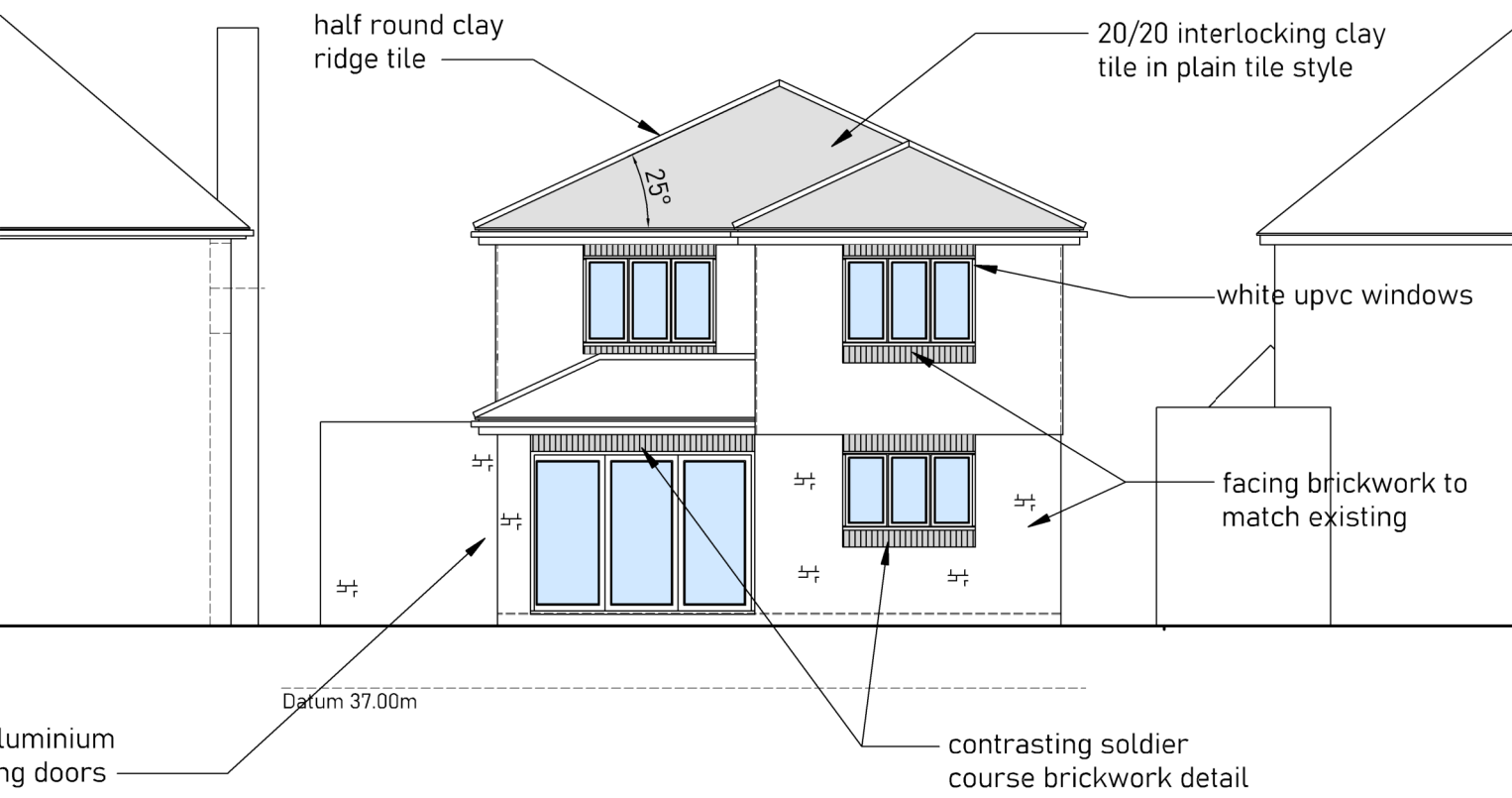

PROPOSED DWELLING
REAR ELEVATION

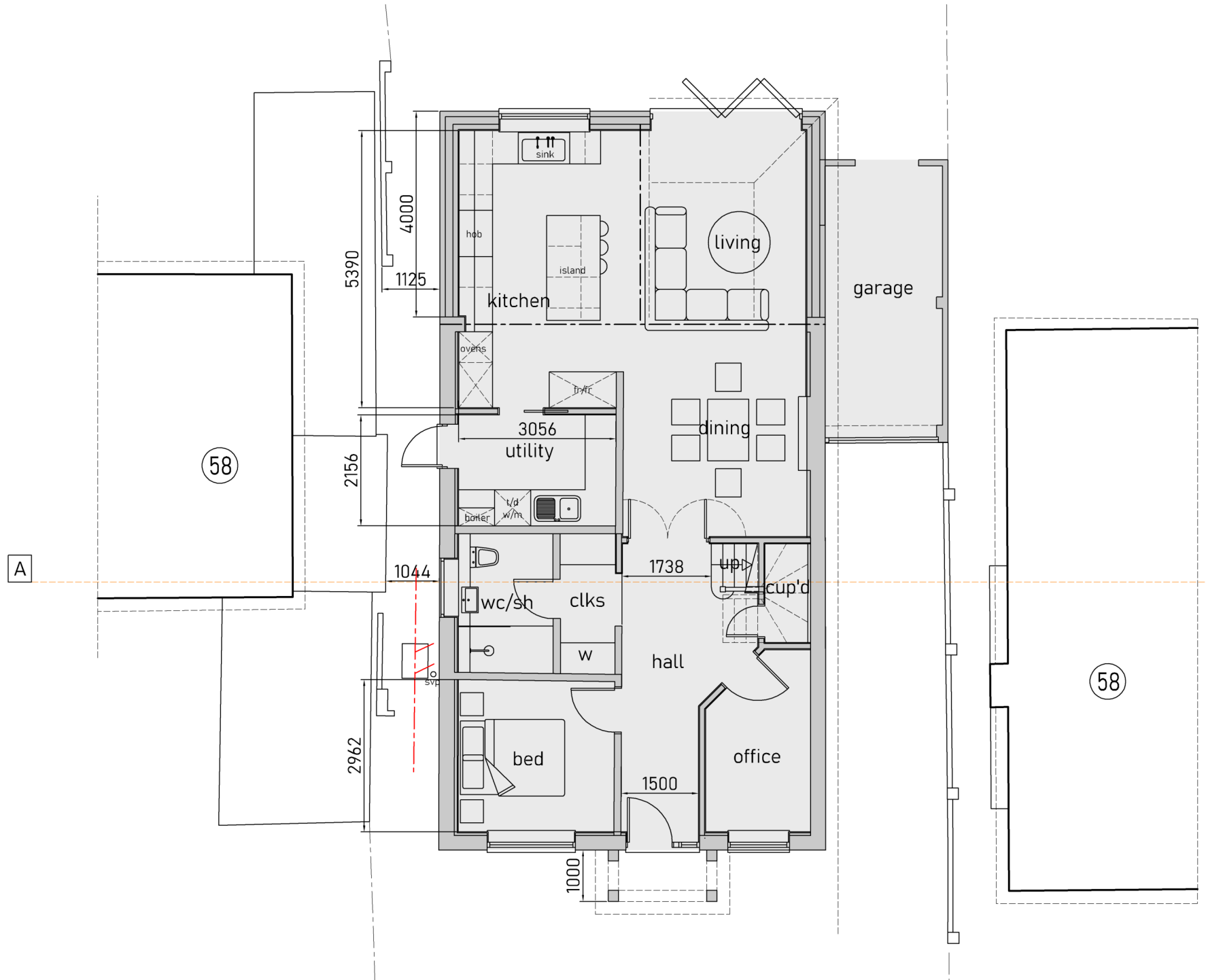

PROPOSED DWELLING
GROUND FLOOR PLAN

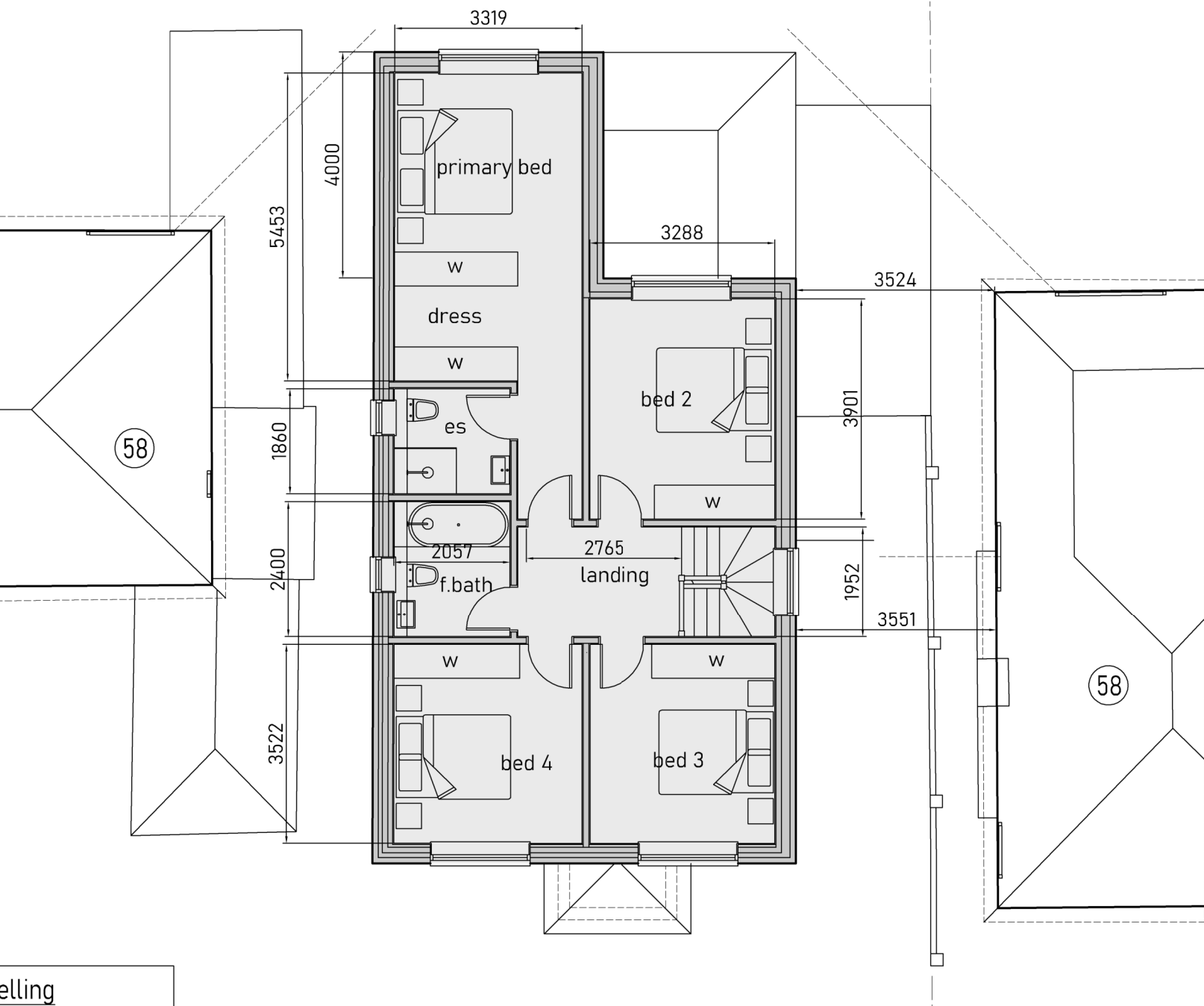

PROPOSED DWELLING
FIRST FLOOR PLAN

Proposed Dwelling
GF 93 sq/m or 1000 sq/ft
Garage 12 sq/m or 129 sq/ft
FF- 78 sq/m or 839 sq/ft
Total - 183 sq/m or 1969 sq/ft

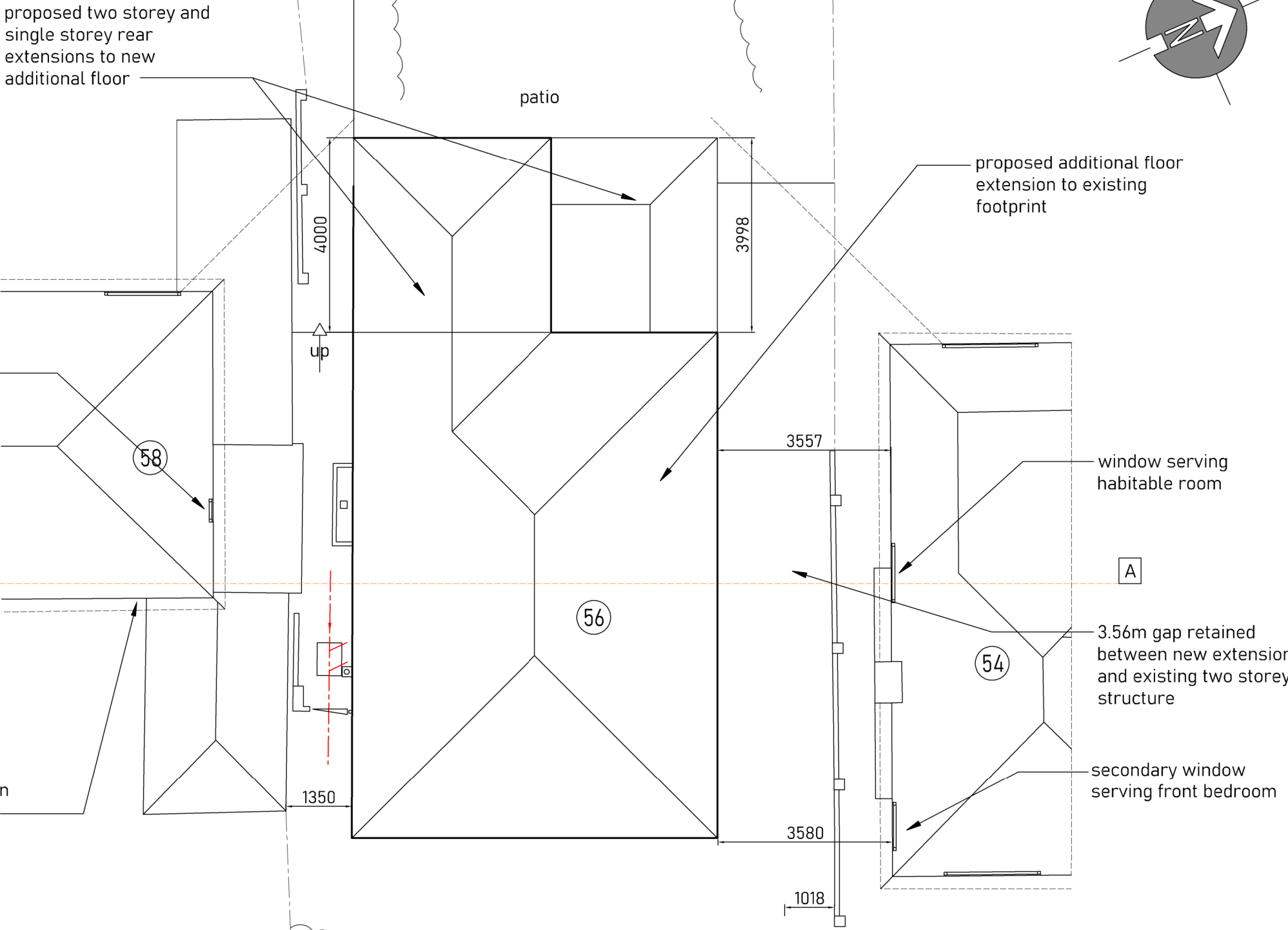

PROPOSED DWELLING
SITE LAYOUT PLAN

NOTES

1. All dimensions are to be checked on site prior to the commencement of work and any discrepancy is to be reported to the construction manager before construction.
2. All work is to comply with current Building Regulations and allied legislation.
3. All contractors and sub-contractors must ensure that they have the latest issue of this drawing and details before the commencement of work on site.
4. All materials are to be used and installed in strict compliance with the relevant manufacturers instructions and recommendations.
5. All works on site, managed and implemented as a result of the designs indicated on this drawing, are to be given full consideration for compliance with the Health and Safety CDM Regulations in respect of design and implementation on site and no works are to be undertaken if it is considered that compliance with the Building Regulations cannot be achieved.
6. All dimensions shown in millimetres.
7. Footprint of buildings shown at 0.1m above ground level.

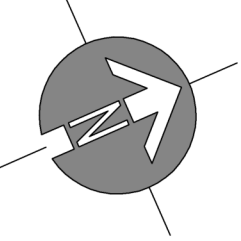

A	12-05-25	Council comments
	31-03-25	
Council comments		
rev:	date:	description:
scale:	1: 100 A1	date: 14-02-2025
drawing no:	717 / P / 2 ^B	drawn: sc/jd
drawing: PROPOSED DRAWINGS SITE PLAN, FLOOR PLANS & ELEVATIONS		
project: 56 THORNHILL ROAD, ICKENHAM, UB10 8SQ		
client: MR S KELLY		
		
Jack Dušek & Co. ARCHITECTURE • PLANNING • DEVELOPMENT		
Nelson House, Bury Lane, Bicknacrech, WOOD END Ski. 20015 911 000, Email: info@jackdusek.co.uk www.jackdusek.co.uk		
print history	Monday, 12 May, 2025	20:47:27